Pulman's Weekly News & View from

Axminster

Est. 1858 www.viewnews.co.uk Tuesday, June 7th 2016

Axminster to reap benefits from regeneration scheme

AXMINSTER is next in line to reap the regeneration success enjoyed by Seaton and Exmouth, according to East Devon Conservatives.

In a statement headlined "Putting the zing into revitalizing Axminster!" the Conservative Group in control of East Devon District Council (EDDC) said it is pressing ahead with a Regeneration Programme Board (RPB) for Axminster, based on the "successful model already revitalising the resorts of Exmouth and Seaton".

The RPB comes under the auspices of EDDC but the statement of June 1st was circulated by the Conservatives, not the EDDC press office.

It said: "Axminster is next in line to be the focus of a successful regeneration programme concept designed by East Devon Conservatives to boost the fortunes of a community through a careful blend of council and private sector investment and collaboration.

"Building on the efforts of Axminster Community Enterprise (ACE) to create a Neighbourhood Plan supplementing EDDC's recently-adopted Local Plan, the regeneration programme will seek to deliver some of the neighbourhood plan's main objectives – especially revitalising the town's economy."

The formation of the RPB was announced about two months ago, with Axminster district councillor Andrew Moulding describing the June 1st statement as providing "meat on the bones".

Councillor Moulding, who currently chairs Exmouth RPB, has been nominated to sit on the Axminster RPB along with two fellow Conservatives from Axminster – former Seaton RPB chairman Graham

by Anders Larsson
anders@viewnews.co.uk

Godbeer and Axminster Rural Ward district councillor Ian Hall.

Councillor Moulding said: "For the past couple of years a steering group, working under the auspices of Axminster Community Enterprise (ACE), has been moving towards the provision of a Neighbourhood Plan for Axminster.

"This is a significant piece of work and will assist with the shaping of the town over the next 15-20 years. But a 'plan' is just a blueprint setting out the intended shape of change and improvement.

"We know from experience that you also need to be able to deliver the plan – and that's where a RPB can make all the difference."

The statement also explained that RPBs have been effective in bringing together representatives of public bodies and private enterprises that can take decisions or influence outcomes and so overcome some of the obstacles that might stand in the way of delivering objectives by deadline, on budget – or indeed at all.

A progress report presented to Axminster Town Council in March 2016 indicated that "significant headway has been made with the plan" – including a house-to-house questionnaire.

This attracted 418 responses (around 15 per cent of

■ TURN TO PAGE 4

Market celebrates 40 years

■ FREE cupcakes were up for grabs when Axminster Axminster Country Market celebrated its 40th birthday on Thursday, May 26th.

Market manager Patricia Bruzon said: "A big thank you to our customers for their loyalty over the years.

"We are always happy to welcome new producers, particularly plant and vegetable growers.

"Call me on 01404 881725 for more information."

The market is based at the Masonic Hall in South Street, and opens at 8.30am on Thursday morning.

On Thursday, June 9th the market will celebrate the Queen's birthday with an indoor street party.

Mrs Bruzon said: "Have a cup of tea and a slice of cake on the house in celebration of our wonderful monarch's birthday."

Scott Rowe
For All Your Legal Needs
Lexcel Practice Management Standard Law Society Accredited
INVESTOR IN PEOPLE
✓ Buying & Selling Property
✓ Business Issues
✓ Agricultural Issues
✓ Wills
✓ Powers of Attorney
✓ Trusts & Estates
✓ Personal Injury
✓ Family
✓ Dispute Resolution
Axminster 01297 32345 | Chard 01460 63336 | Lyme Regis 01297 443777
enquiries@scottrowe.co.uk

climax
✓ Windows ✓ Doors ✓ Conservatories
✓ Roofline ✓ Continuous Guttering
✓ Sarnafil Flat Roofs
Phone 01297 35053
www.climaxwindows.co.uk

LUXURY WOOL CARPET
FROM JUST £13 M2*
*While Stocks Last, see in store for details
PLUS 50% OFF SELECTED REMNANTS
Axminster carpets | Beautiful British Design
FACTORY SHOP
Musbury Road Axminster EX13 8TJ
01297 33993 www.axminstershop.co.uk
Open Mon - Fri: 9am - 5.30pm Sat: 10am - 5pm

AB Golf
Based in Colyton for all your golf repair needs. Re-gripping, re-shafting and all other alterations. We also have a vast range of golf clubs and accessories.
Phone for details 01404 871104

Perfect Quality
British Wool, British Made
40 oz. Wooltwist, Unlimited Supply
Choice of 18 Colours. 4 & 5 metre
Still Only £15.95 sq.m

Wells Carpet Brokers Ltd
Showroom with FREE parking at Castle Hill, Axminster, EX13 5PY
TELEPHONE: 01297 33771
Mon-Fri 8.30 to 5.00 Sat 8.30 - 3.00
www.wellscarpetbroker.co.uk

AXMINSTER CELEBRATES THE QUEEN'S 90TH – See page 17

CMN

Part of Capital Media Newspapers Limited

VIEW FROM NEWSPAPERS
incorporating
Pulman's Weekly News

View from Axminster
View from Honiton
View from Seaton
View from Colyton
View from Ottery St Mary
View from Sidmouth
View from Crewkerne
View from Chard
View from Ilminster

Managing Director and Editor
PHILIP EVANS 01297 446155

Deputy Editor
JAMES COLES 01297 446168

Sports Editor
HOWARD LARCOMBE 01297 446152

Chief Reporter
ANDERS LARSSON 01297 446142

Reporters
FRANCESCA EVANS 01297 446154
PETER HODGES 01297 446162

Production Manager
ROB LARCOMBE 01297 446140

Group Sales Manager
NATALIE EDMEADES 01297 446145

Deputy Sales Manager
JEMMA MOORE 01297 446158

Senior Advertising Executive
JENNA WELLMAN 01297 446147

Advertising Executives
VERITY RUDGE 01297 446151
IZZY STREET 01297 446156
LILLIE FILTNESS 01297 446160
MATT TIPPING 01297 446163

Distribution
ALISON KING 01297 446057

Accounts
ANITA ROUTLEY 01297 446149

Pulman's View Newspapers,
Unit 3, St Michael's Business Centre,
Church Street, Lyme Regis,
Dorset DT7 3DB

Telephone 01297 446057

Email edit@viewnews.co.uk

Website
www.viewnews.co.uk

view from newspapers

Pulman's View reserves the right to sell or use any photographs submitted to this newspaper unless otherwise notified

View 2

The ultimate leisure guide for East Devon & South Somerset

- Lyme Folk Weekend headliners announced
- What's On at Ilminster Arts Centre
- Jim Causley
- Beer Wurlitzer
- June at The Beehive
- Music in the Garden
- Plus diary listings and more!

SEE PAGES 21–27

IN YOUR PULMAN'S VIEW THIS WEEK

SPORT

◆ **POPULAR:** Mahela Jayawardene may have only made 6 on his home debut for Somerset in this year's NatWest T20 Blast, but he was still a big hit with the Taunton crowd on Friday evening
Photo by HOWARD LARCOMBE

PEOPLE IN THE NEWS

AXMINSTER: Matthew Youngs from Warrington is the new shop manager at the hometown branch of Axminster Tools and Machinery

SOUTH SOMERSET: Sylvia Seal, for the district council, received the keys to Westlands Sports and Leisure Complex in Yeovil in a lease deal with owners Leonardo Helicopters

ILMINSTER: Jess Withers leads as Dorothy in Broadway Amateur Theatrical Society's production of The Wonderful Wizard of Oz'

BEER: Geoff Pook is currently absent from parish and East Devon council duties as he is sailing around Britain

Quotes of the week...

"The small village of Beer lost four, possibly five, men in one day. Imagine what the village must have felt the next day."
Ted Gosling, curator at Seaton Museum which currently houses an exhibition about 1916's WWII Battle of Jutland

"The more people who are aware of the risks, the more people who will leave their dogs at home and look out for dogs trapped in cars... Twenty-two degrees outside can get as high as 47 degrees inside a car, in less than an hour."
Amanda Broom, Somerset District Councillor, who is helping the RSPCA campaign around Chard

"Legend gets overused these days, but this man truly earned the title."
The Wurzels (via Facebook) on the death last week of boxing great Muhammed Ali, whom they met at a charity fundraiser in the late 1970s

Have you seen Raggs the Movie yet?
Check it out on Honiton Cats Protection Facebook page!

CATS PROTECTION
Honiton Cats Protection
01404 42312
www.honiton.cats.org.uk

FEATURES

■ **SOUTH PETHERTON FOLK FEST:** *Page 16*
■ **MOVING OUT, MOVING IN:** *Pages 18 & 19*
■ **EURO 2016:** *Pages 28 & 29*
■ **HM THE QUEEN'S 90TH BIRTHDAY:** *AXMINSTER – Page 17* *OTTERY ST MARY – Page 30*

CATS PROTECTION

EAST DEVON BRANCH
www.eastdevoncats.com

ALL OUR CATS AND KITTENS ARE FLEAD, WORMED, VACCINATED, MICROCHIPPED AND NEUTERED. WE ALSO HELP WITH NEUTERING COSTS FOR THE KITTENS WE HOME

OLLIE (pictured) is a very friendly 3 year old boy who is staying at our foster home in Seaton with his friend MISTY who is a 10 month old grey boy. 01297 21610

PRINCE is a friendly 7 year old black boy, who would love a rural, outdoor home. He is staying in Raymonds Hill. 01297 35110

WILLOW is a lovely 9 month old dark tortie girl who is staying near Exeter 01392 811732

For Neutering Advice and help with Neutering Costs for those eligible Call 01297 21610

IF YOU HAVE LOST OR FOUND A CAT PLEASE CALL - 01297 21610

TOP STORIES FROM ACROSS EAST DEVON AND SOUTH SOMERSET

AXMINSTER
Town to benefit from regeneration scheme

AXMINSTER is next in line to reap the regeneration success enjoyed by Seaton and Exmouth, according to East Devon Conservatives.

In a statement headlined "Putting the zing into revitalizing Axminster!" the Conservative Group in control of East Devon District Council (EDDC) said it is pressing ahead with a Regeneration Programme Board (RPB) for Axminster.

Apart from EDDC members, RPBs include delegates from county and town councils, local groups, and representatives from business interests.

CREWKERNE
Facelift for hospital garden

A £15,000 to £20,000 project will revitalise a part of Crewkerne Hospital.

The League of Friends of Crewkerne Hospital are planning to carry out a major facelift to the patients' inner courtyard garden.

The aim of the project is to provide a new non-slip floor, raised flower beds, furniture and ornaments.

League of Friends chairman Ron Bond said: "We couldn't do it without the wholehearted support of the people of Crewkerne."

AXMINSTER CHAMBER OF COMMERCE

Join the Axminster Chamber of Commerce and enjoy "A Night at the Museum"
Monday 13th June, 6pm - 8pm.
Speaker: "Auto Enrolment & The Living Wage"
and explore the new Heritage Museum in Axminster. Members free, guests £5.

Calling Axminster traders & businesses to book your place and join or renew your Chamber membership www.axminster.org or phone
01297 32036

ALPACAS
Products for sale at:
SPAR
Turk's Head, Honiton
Phone 07714 031 844
01395 597 693
BEARHOUSE
ALPACA BREEDERS
SIDBURY • EAST DEVON
A variety of alpacas for sale from pets to breeding stock
ALPACA TREKKING ALL YEAR ROUND

Alpaca Gifts and Trekking Vouchers available at
www.bearhousealpacas.co.uk

From the editor's chair
Former mayor: 'I've had enough!'

AS predicted in last week's *Pulman's View*, Seaton Town Council has been hit by yet another big-name resignation.

Former mayor Tony Woodman threw in the towel last week, frustrated by a number of issues, claiming the town is being split into two by the obsession with the regeneration initiatives, especially the recently opened Jurassic centre.

Mr Woodman, labelled by this column as "a rebel councillor" before he became mayor, much to his amusement, was never a supporter of Seaton Jurassic.

A trader at the time, he maintained the £4 million project being sited on The Underfleet would be of no benefit to the town centre because visitors would not walk into the shopping area.

He now claims there is proof of this, despite the apparent success of the footfall with many thousands having passed through its doors.

After announcing that he would not be seeking a second year as mayor, as is the norm, Mr Woodman told me he felt slightly embarrassed at the centre's opening ceremony, although he conceded it was a great day for Seaton with Princess Anne in attendance.

In announcing his resignation from the council, Mr Woodman told our reporter: "You can only bang your head against a wall so many times!"

He is also upset over the resignation of much-admired town clerk Chris Drake, who has accepted a position with another authority.

Although Mr Drake is remaining tight lipped over why he has decided to move on, Mr Woodman says the town clerk had no choice as he was treated badly by a number of councillors. He says this was a major reason why he decided not to remain as the council chairman for a second year.

After getting on an even keel following a number of years in which Seaton council seemed to lurch from one controversy to another, it's unfortunate that once again the town should find itself in this position.

Clearly, new mayor Marcus Hartnell has a difficult few weeks ahead of him.

■ THIS weekend, in town and village throughout *Pulman's Country*, the people of East Devon and South Somerset will be raising a glass or two to Her Majesty The Queen on the occasion of her 90th birthday.

Numerous events have been organised throughout the area to celebrate this wonderful achievement.

Even those who are not rabid royalists will concede, I am sure, that our longest reigning monarch deserves a tipple or two herself.

Many congratulations, Ma'am!

PHILIP EVANS

SEATON
Councillor resigns over 'brick wall'

FORMER Seaton Mayor Tony Woodman has resigned from the town council, saying he got a sore head from banging it against a brick wall.

He announced his shock resignation on Thursday, June 2nd, claiming some town councillors are "obsessed" with Seaton Jurassic and that the ongoing regeneration is splitting the town into two.

He has now left the town council altogether, and told Pulman's View: "The so-called regeneration is creating an old Seaton in the town centre and a new Seaton at the Underfleet."

Seaton mayor Marcus Hartnell confirmed the resignation, but did not comment as such.

ILMINSTER
Plans to strengthen Fairtrade concept

ILMINSTER Fairtrade Group has revealed a number of initiatives to strengthen the concept in and around the town.

The announcement was made during the group's annual meeting and open evening.

Plans to install five Fairtrade Town signs on the entrance roads to the town were unveiled, along with proposals to lead an ambitious expansion of the local Fairtrade movement to surrounding towns and villages across South Somerset.

OTTERY ST MARY
Slade Farm homes appeal denied

AN application for 52 homes at Slade Farm has had its appeal turned down, much to the delight of local residents and the town council.

Blue Cedar Homes' development has been one of the most divisive applications over recent years with the Ottery public packing town and district planning meetings to voice their disapproval of the plans.

Cllr Roger Giles praised the decision and the town's people for their hard work.

"Many people will be very pleased, and also relieved, at the decision. I would like to offer my congratulations and thanks to the many local people who took the time to oppose this damaging planning application."

CHARD
Schoolboy hailed a hero after finding missing man

A LOCAL schoolboy is being hailed a hero after finding missing Chard man Vasco Manuel Macedo.

Police announced on the night of Thursday, June 2nd that Vasco, 38, who had been missing for a week, had been found safe and well.

It has since emerged that seven-year-old Connor MacDonald found Vasco – who has learning difficulties – sleeping rough in a hideaway in a hedge area of Stringfellow Park.

The police's concerns were heightened when they said that, although Vasco was 38, the investigation was more akin to that of a "missing child" because he had the mind of a 13-year-old, could not speak English and would be very afraid.

COLYTON
Colyton 'brighter' with new banners

COLYTON has been brightened up with a display of heraldic banners which depict the ancient town's rich history.

The display is an initiative of the Promote Colyton group, which last year staged the successful Monmouth Rebellion day.

The banners were all hand-painted by volunteers, with fabric donated by Tish Wells of Needlesharp and brackets by Mike Rowland Wheelwright & Coachbuilders.

The colourful banners were revealed last week and will remain on display around the town all summer.

SIDMOUTH
Conservation group objects to Knowle development plans

CONSERVATION group SAVE Britain's Heritage has submitted its objection to PegasusLife's plan for 115 apartments at the Knowle site in Sidmouth, saying the loss of the building and surrounding area is a 'devastating blow to the history and character of Sidmouth.'

The national organisation, which has been described as the most influential conservation group to have been established in the last 100 years, has written to East Devon District Council's planning department objecting to the plan to demolish the 19th century council offices and building a new housing complex on the site.

The letter from SAVE reads: "Despite declining to list The Knowle in 2012, [government body] Historic England acknowledged that both the house and the park are of 'clear local interest' and are 'evidently highly valued by the local community.'"

Meanwhile the Save Our Sidmouth campaign group has formally submitted their views to EDDC over the planning application for the Knowle site. SOS laid out their objection in ten points including appearance, changes from the Local Plan and parking.

HONITON
Business move makes way for starter homes

HONITON has been chosen for a national pilot scheme to build high quality starter homes available for local residents.

Initial suggestions being put forward by the Homes and Communities Agency (HCA) include around 30 two-bedroom starter homes with gardens and car parking at the 1.6-acre town centre site in Honiton. The scheme has only been possible after local firm Halse of Honiton announced they were relocating to purpose-built premises at Daisy Mount, near Exeter.

The Mayor of Honiton, Councillor Caroline Kolek, said: "Low cost housing is desperately needed for first time buyers in Honiton. I fully support the development of brownfield sites."

BEARNES & HAMPTON & LITTLEWOOD
auctioneers and valuers

VALUATION DAYS EVERY WEEK IN HONITON & SIDMOUTH

NEXT VALUATION DAY
Thursday 16th June
at
Thelma Hulbert Gallery
Dowell Street, Honiton
10.00am - 12 noon

Kennaway House
Coburg Road, Sidmouth
2.00pm - 4.00pm

All enquiries please telephone 01392 413100

St. Edmund's Court,
Okehampton Street,
Exeter. EX4 1DU
W: www.bhandl.co.uk
E: enquiries@bhandl.co.uk

Estimate £10,000 - £15,000

To be included in our Fine Art Auction
12th & 13th July 2016
Helen Bradley (1900-1979)
Going Home from Great-Aunt Janes

SOFAA

The Paper Shop
10 New Street, Honiton EX14 1EY
Tel: 01404 41222

WE NOW OFFER A QUALITY HOME NEWS DELIVERY SERVICE IN THE FOLLOWING VILLAGES AND SURROUNDING AREAS

Awliscombe • Monkton • Rawridge • Uppottery
Cotleigh • Offwell • Wilmington • Shute • Whitford
Umborne • Dalwood • Stockland • Yarcombe • Farway
Northleigh • Churchinford • Marsh • Smeatharpe

SERVICE IS OUR SUCCESS
HONITON - SERVING RURAL COMMUNITIES

Gigg, Betty

Passed away peacefully at Northway House, Taunton on 26th May aged 90 years. Much loved mum to Nigel and Catherine, who will be sadly missed by all who knew her. Funeral service to take place at Taunton Deane Crematorium on Monday 13th June at 3:30pm. Family flowers only, donations in memory of Betty to benefit both The Fire Brigade Benevolent Fund and Blood Bikes, may be given at the service or sent C/O Leonard E Smith, 1 Haydon Road, Taunton, TA1 1SY, Tel: 01823 272122.

View Family Announcements

Congratulations
JADE AND LEE
on your Wedding.
Hope you have a great day.
Love you loads, Mum and Dad

JOHNNO.J.
The big 70
Happy Birthday on June 9th.
From Seaky, Hildy and family.
The little man with the big heart.

Happy Birthday
ELLA
on 7th of June.
Lots of love and kisses from
Mum, Ted and Josh

Happy 8th Birthday
FLORENCE GRACE SMALL
Love Mummy, Paul, Callum, Max,
Charlie, Gran & Grandad Chard

Congratulations to
FRANK AND CHRIS PERRY
67 years wed on June 7th.
A lovely couple.
Love from Marg, Barb,
Win and families.

FREE FAMILY ANNOUNCEMENT FORM

Message.....

.....

.....

Date for insertion Tuesday _ _ / _ _ / _ _

Send to: View from Newspapers, Unit 3, St Michael's Business Centre, Church Street, Lyme Regis, Dorset, DT7 3DB or Email: charlie@viewnews.co.uk

Signed: ..... Telephone: ..... Address: .....

.....

Please include SAE for return of any photos.

PLEASE NOTE: We cannot accept announcements without a signature, address and telephone no.

All announcements must be in by 12 noon on Friday for the following week's publication.

Grant awarded to fix town's potholes

by Anders Larsson
anders@viewnews.co.uk

AXMINSTER has been allocated £68,800 to repair the town's potholes.

The money comes from the £1.9million Pothole Action Fund and is paid out by The Department for Transport to Devon County Council.

Lists of work will be drawn up by ward councillors and highways officers.

Devon County Council is preparing a programme of repairs using funding awarded from the Government's Pothole Action Fund earlier this year.

Axminster Ward councillor Andrew Moulding said that this particular programme is about doing "a permanent job on areas in badly need of repairs, over and above the regular requirement".

Devon's £1,952,000 share is in addition to £41,155,000 of capital funding already received from the Department for Transport.

However, one county councillor has said the grant is not enough.

Councillor Stuart Hughes, Devon County Council Cabinet Member for Highway Management, said: "While the additional money from the Pothole Action Fund is welcome it won't stretch as far as we would like.

"However, it's an opportunity to address some parts of the lower category road network.

"The shortfall in funding from central Government for our roads means that minor, rural roads are continuing to deteriorate.

"We are ensuring that this funding is used as efficiently as possible right across the county to patch up as many potholes as we possibly can."

Local ward members are being invited to discuss repair site proposals with their local highways officer and they will have the opportunity to propose alternative schemes within the allocated budget.

Once the finalised programme has been agreed later this year, it will be published on the county council's webpages and work will be completed within this financial year.

Mamma Mia! Italian night a success

AXMINSTER Tourist Information Centre (TIC) bosses are delighted with the turnout for the Italian Evening.

The event was held on Saturday, May 28th at Tuckers Arms, Dalwood, and netted more than £500 for the TIC.

New TIC chairman Joy Raymond said: "Our wonderful TIC Manager Jill Ruddick and assistant Anne Seward sold out of tickets for this popular fundraiser.

"We would all like to thank Tracy and Craig of Tuckers Arms for hosting our Italian banquet with a host of delicious dishes that included a selection of antipasti, the traditional pre-meal appetizer of cured meats, olives and flat breads. This was followed with a selection of pasta, pizza, spicy meatballs and lasagna dishes.

"The highlight of the evening was a performance by All Saints tenor Steve Holt singing a fine selection of Italian favourites.

"He opened with Figaro and gave a pitch perfect rendition of Ave Maria holding the packed room spellbound.

"The audience then joined in, with words provided, in a rousing chorus in Italian of the Italian National Anthem. This brought the house down."

Joy added: "We are always happy to welcome volunteers who might be able to help us with a fundraising event – nothing onerous – there is a selection of activities with which we would be pleased to have assistance."

The TIC team is now preparing for the annual Axminster Beer, Cider and Music Festival, their main fundraiser – to be held on Saturday, July 2nd from 2pm in the Trafalgar Way showground.

Tickets can be purchased in advance from the TIC.

STAR PERFORMANCE: Jill Ruddick, singer Steve Holt singer and Anne Seward

Regeneration to benefit young residents

CONTINUED FROM FRONT PAGE

households.

Analysis of the mostly supportive responses suggested that a more evidence-based report needs to be drawn up by a traffic and transport consultant on the North/South Relief Road, Weycroft Bridge and the junction at the A35.

Councillor Moulding continued: "We're currently seeking additional grant aid to support this work. Progress is also being made with a Neighbourhood Plan website.

"The extra effort could cause a slight delay to completion of the Neighbourhood Plan, but the benefits of greater clarity will surely make this worthwhile.

"In the past six weeks, Ian Hall, assisted by a number of volunteers and Devon Communities Together, has been conducting a Housing Needs Survey among residents of Axminster.

"The future of the town and how it grows will particularly benefit young residents and the results of the Housing Needs Survey will assist with decisions on the range of housing required for the town.

"East Devon Conservatives are delivering on our pledge to generate a vibrant district economy, with jobs, housing and quality of life at the very top of our agenda."

Councillor Hall said: "It's gratifying to know that the east of the district is very much in the forefront of East Devon Conservatives' thinking.

"There's already been a great deal of consultation with residents of Axminster and this will continue until our objectives are achieved.

"We need to formally constitute the RPB for Axminster to pave the way for delivery.

"A key issue will be the North/South relief road, which will attract new businesses to Axminster and enable existing firms to expand. This will help deliver our target of one job created for every house built.

"Axminster needs to grow by focusing on its attributes, the greatest of which are its people.

"We also have great train links and Axminster is known as the gateway to East Devon, overlooking the beautiful Axe Valley.

"The people of Axminster want to see regeneration taking us forward to a bright future and we intend to make it happen."

Apart from EDDC members, RPBs also include delegates from county and town councils, as well as local groups formed to support major projects, plus representatives from business interests who can contribute expertise and ideas.

Colyton tradesmen on 1,000 mile bike challenge

FOUR Colyton tradesmen set off on a sponsored cycle ride from John O'Groats in the far north east of Scotland back south to Land's End in Cornwall – a journey just short of 1,000 miles – on May 30th.

Drainage engineer Dave Selley, electrician Matt Craker, builder Doug Board, and plumber Ian 'Pipes' Woodhall are aiming to cover 70 to 80 miles a day for 13 days, and hope to arrive at Land's End mid-morning on Sunday, June 12th.

They are raising funds for FORCE, a local cancer charity based in Exeter at the RD&E Hospital.

The 'boys', with a combined age of well in excess of 200 years, have been training hard on the road and have done some charity rides but none of them have embarked on anything like this before.

Inspired by friends who completed the ride last year, whilst talking in a pub one night these unlikely cyclists decided it would be a good idea to take on the challenge.

At this time they had not realised how much was involved – arranging time off work, transport and accommodation – and they're very grateful to their wives and friends for helping plan the whole thing and providing the back-up needed..

They are also indebted to local businesses for their help with transport (they have been lent a van), signwriting, T-shirts and printing, as well as bike servicing, fuel and sponsorship.

Dave Selley from the team explained that they set off to do this as a personal challenge but felt that it was an opportunity to raise some money for a good cause.

He said: "When Nigel Broom, a neighbour and good friend, was diagnosed with cancer it shocked all of us, and FORCE had been very helpful to him and his family.

"Wanting to find out more, we talked to others who have suffered from cancer and to the families who have lost a love ones – all said the same: FORCE had helped them. So we decided this was to be our charity of choice.

"Ever since we have had offers of support from so many people it's staggering!"

As part of their fundraising efforts, the team has already run a quiz evening at The Kingfisher Inn in Colyton, raising more than £400, and on route they will be holding another fundraising evening with shanty group The Bencoolen Wreckers at The Bencoolen Arms, near Bude, on June 9th at 7.30pm, as well as an appearance at the Royal Cornwall Show on June 10th.

"We are hoping as many people as possible will join us with their bikes to do the last leg – 19 miles starting from Hayle railway station car park at 10am on June 12th, or join us at Land's End mid-morning," added Dave.

An incorrect version of this article was published in last week's edition for which we apologise

District council is 24/7

EAST Devon District Council says it is open around-the-clock and continues to increase online transaction options for residents and businesses.

Council leader Paul Diviani told EDDC's annual meeting that more than 570,000 people visited the council's eastdevon.gov.uk website last year – and in the first four months of this year, the council had recorded 240,000 visitors.

He told councillors: "We should never underestimate the power of our website as more and more people are interacting with us through the web, and via social media with Twitter and Facebook being the most popular platforms.

"Our website is available 24/7 for business transactions so our residents and businesses can use it at their own convenience any time of the day or night."

In his review of 2015/16, Councillor Diviani highlighted the recently opened £4million Seaton Jurassic visitor attraction where EDDC has invested £1.9million and is the main funder.

He also praised the recent cardboard and mixed plastics recycling trials involving almost 1,400 households.

The trials have proved so successful that the extended service will be rolled out district-wide next year as part of the council's new waste and recycling contract.

Councillors re-elected Councillor Stuart Hughes as chairman of the council and Councillor Helen Parr as deputy chairman.

Councillors Diviani and Hughes both paid tribute to Councillor Alison Greenhalgh, who died suddenly earlier in May and the council held a minute's silence in her memory.

Summer music comes to arts cafe

AXMINSTER Arts Café Music in the Garden got off to a flying start with local artist and musician Karl Taylor kicking off proceedings, followed by an afternoon of Americana by Alan West, Steve Black and Adam Sweet.

Axminster Arts director Jenny Fells said: "More than 100 people attended this gig, which was held in the beautiful courtyard garden at the Old Courthouse.

"There was food available from the arts café and Axminster Arts ran a licensed bar.

"This very successful event will be followed by free, live music events each Saturday from 11am–1pm from June until September inclusive."

The arts café is open until 4pm Monday–Saturday and all surplus profits generated by are used to support the arts in Axminster and the surrounding area.

■ OPENER: Karl Taylor was first to entertain on May 28th

■ **THE Bishop of Crediton, the Rt Revd. Dame Sarah Mullally, was invited to take a service in The Minster Church of St Mary the Virgin in Axminster on May 29th.**

She was welcomed by Axe Valley Mission Community and, assisted by members of the team clergy, Bishop Sarah presided at a joint service of Holy Communion.

More than 130 worshippers from around the team of six churches attended, and the service was supported and enhanced by an augmented choir from Axminster Choral Society led by Peter Parshall, Judy Martin and organist Peter Lea-Cox.

Bishop leads service

Further tributes are paid to Francis

THE trustees of Axminster Health & Wellbeing Centre have paid tributes to Francis White MBE.

As reported last week, Frances, who lived in Axminster died at the age of 68.

A statement issued by trustees of the centre said: "Frances White started volunteering at the centre four years ago.

"She managed our books, worked very hard in our food bank making, sure that anyone who came in for food was treated with respect and kindness.

"She donated a lot of her spare time helping us to redecorate the centre and doing various other things.

"She was often there working in the background peacefully and with great humility and kindness.

"She was quiet and unassuming and had a dry quirky sense of humour.

"Her support, kindness willingness to help others will be greatly missed.

"We found her to be an inspiration with her ability to be non-judgmental, kind to people and animals and all the work she has done throughout her life in supporting others without expecting anything in return.

"She was surprised to receive an MBE and she totally deserved it."

Lions back from the brink

AXMINSTER & District Lions Club is off the critical list.

In January this year, club president Jackie Swarbrick–Silver said the 47-year-old club would fold unless new members were found urgently.

Four months later she reported: "We gained three new members, due directly to the appeal put out in the *Pulman's View From Axminster*."

The new members – photographed with Jackie (second from left) – are Julie Burke, Martin Mynard and Mark Cross.

Potential members are asked to contact Jackie by emailing mauvemare@aol.com or phoning 07885 320704.

Concert for the Queen

AXMINSTER and District Choral Society will join the town's festivities in honour of the Queen's 90th birthday by presenting an entertaining programme of music in The Minster Church on Saturday, June 11th.

The programme will feature some of the queen's favourite songs and TV programmes, recognition of her wartime service and items illustrating her love of Scotland.

Her love of horses and horse racing will be represented by the Ascot Gavotte from My Fair Lady and her family connection with the Royal Navy will be reflected in pieces from HMS Pinafore.

There will be opportunities to sing along with wartime songs and to enjoy the uplifting solemnity of Handel's Zadok the Priest and the famous Hallelujah chorus from the Messiah, sung by a full choir of some 60 voices under the direction of Peter Parshall.

The performance will start at 7.30pm. Tickets are £10 from Archway Bookshop in Axminster or on 01297 33576.

MIRRORS • BEDS • WARDROBES • CHEST OF DRAWERS •
The Recycling Shop
1-5 The Regent Hall, Castle Hill, Axminster Devon EX13 5NQ
Covering East Devon, West Dorset & Somerset
Helping to raise money for Charity by Recycling Household goods
PART OR WHOLE HOUSE CLEARANCE SERVICE.
FREE COLLECTION SERVICE
*AFTER OVERHEADS A PERCENTAGE OF ALL PROFITS GO TO SELECTED CHARITIES.
CASH PAID FOR ALL GOOD QUALITY FURNITURE, HOUSEHOLD ITEMS ETC.
OPEN 9AM - 5PM MON - SAT STOCK CHANGING DAILY
WASTE CARRIERS LICENSE: CB/LM3581DT
Tel: 01297 639 988
CARS FOR CANCER.CO.UK
Cars for Cancer is the problem free solution to your unwanted vehicle or scrap. Have a car, van, motorbike or any other vehicle you no longer require then please call Cars for Cancer on 01404 831264. Whether your vehicle is a non runner, mot failure or scrap or if you just don't need it anymore, then we can help you.
Cars for Cancer will collect your vehicle problem free at no cost to yourself, it will then be recycled or resold to raise money for Cancer Research or treatment. For more information please visit carsforcancer.co.uk.
SHELVING • OFFICE EQUIPMENT • BEDDING • CLOTHING • CUPBOARDS •
SOFAS • TABLES • DINING SUITES • ANTIQUES • CHAIRS • WHITE GOODS •
• STOOLS • LIGHTING • GARDEN FURNITURE • PICTURES

WELDING MACHINES & ACCESSORIES
iFL
INVERTER FUSION LTD
01404 549791
www.inverterfusion.co.uk
Sale and Hire:
• MIG, TIG & MMA welding machines
• Plasma cutters
• Electrolytic weld cleaning
• Accessories & consumables
MANUFACTURED IN DEVON

'Hospital needs your support'

Call for public to attend Friends AGM

ATTENDING an annual general meeting would help keep the profile of Axminster Hospital high, according to its league of friends.

Axminster Hospital League of Friends (LoF) will hold its annual meeting in the guildhall on Friday, June 17th, starting at 6.30pm.

Dr Vaughan Pearce will be the guest speaker and will give an address called Parkinson's Disease – What has changed in the last 45 years.

League of Friends member Ann Veit said: "If we want to keep our hospital viable, we must do all in our power to keep it vibrant.

"Currently we are in a period of interregnum due to the change of management from North Devon Healthcare NHS Trust to Royal Devon and Exeter NHS Foundation Trust.

"No major changes are taking place at the moment and probably won't until the RD&E is established with well thought-out plans put in place.

"However, we must keep the profile of Axminster Hospital high in the eyes of the powers that be.

"Your Hospital needs your support and the LoF AGM is a way for you to show that support for the hospital and the league.

"You do not have to be a member to attend and I am sure you will find the event interesting, informative and worthwhile."

In addition to the business affairs of the LoF and a report by LoF chairman Dr Phil Taylor, Dr Vaughan Pearce, who himself holds clinics at Axminster Hospital, will give an address.

Ann concluded: "Following the success of the Parkinson's Awareness Day recently held at Axminster Hospital, this talk should be of great interest to the community.

"We look forward to seeing you on June 17th."

Wallet stolen from unlocked house

A WALLET was stolen during the burglary of a house in the Sector Lane area of Axminster on Tuesday May 31st.

The burglary happened at some point between 8.50am and 9.20am.

A police spokesperson said: "A wallet was stolen from the living room after entry was gained by either an unlocked front or rear door.

"The wallet is a black leather man's wallet and had various identity and bank cards in.

"The bank cards were immediately cancelled by the owner.

"Police are asking anyone who finds any bank cards or identity cards, or any wallets in the area, to phone police on 101 to arrange police to collect them for consideration of gathering forensic evidence from them.

"Please quote police log 479 31/05/16."

Police would also like to remind all residents to keep doors and windows secure – even when inside the house, and to report any suspicious behaviour to them.

New manager for power tools

by Anders Larsson
anders@viewnews.co.uk

THE new Axminster Tools and Machinery shop manager in Axminster is looking forward to attract the next generation of customers.

Matthew Youngs was given responsibility for the store in April after an eagerly anticipated move to the town from the company's Warrington shop.

He said: "When the opportunity came up to make a career move down to Devon I was delighted.

"I've always loved this part of the country and am enjoying getting to know the area.

"This particular store has a long-established and loyal customer base with some travelling hundreds of miles to visit us.

"In fact, I've discovered that the Axminster store attracts customers from as far away as Brazil, Thailand and Kenya.

"They tell us there's nothing quite like it in their countries."

Established in 1972, Axminster Tools and Machinery has grown steadily and now operates eight stores in the UK and enjoys a thriving online trade.

HANDS-ON: Matthew Youngs

Matthew joined the company five years ago and was previously deputy manager of the Warrington store.

He is a hands-on man with a furniture design degree on his CV.

He has holidayed regularly in Devon and has been to Axminster before for work, so is not totally new to the town and its surroundings.

Matthew said that the Axminster store has exciting plans to encourage more customers into the store – with more demonstrations and events to appeal to novice and expert alike.

He explained: "We are introducing introduce free Turning Tuesdays, open to anyone who would like to start a new hobby and is interested in woodturning.

"We are very keen to attract younger woodworking hopefuls and are looking at ways in which we can broaden the appeal of the store to our next generation of customers."

Peco to celebrate 70th anniversary

by Kevin Fahey

INTERNATIONALLY renowned model railway company Peco is planning a special celebration to mark its 70th anniversary this month.

The Beer-based business, which is not only one of East Devon's oldest employers but one of its biggest, will be taking its workers on a day out to the West Somerset Railway where a locomotive owned by the Colas Rail Freight Company will be named in its honour.

The ceremony will take place on Saturday (June 11th) with Peco chairman Michael Pritchard and managing director Ben Arnold, his nephew, joining staff at Bishops Lydeard for the trip on Britain's longest heritage railway to Minehead, where there will be a reception and the naming ceremony of the new Peco locomotive.

Mr Pritchard said: "Peco is now coming into its third generation (of family ownership) and that is something to be very proud of. We are continuing to invest in different things for the Peco group of companies, not just in what the pubic might see but also in our manufacturing process.

"We are the largest manufacturer of model railway track in the world and no other firm makes such a huge variety as us."

It was Michael's father Sydney Pritchard, who had a lifelong interest in model railways and engineering, who founded the company in 1946 with its initial operation in Branscombe.

It then moved its headquarters to Seaton and when the town council proved reluctant to accommodate Sydney's plans to establish a bigger operation he opted to move to Beer.

"Axminster District Council owned the land and originally it was ear-marked for an old folks' home but being up the hill that wasn't very practical," added Michael.

"My father was offered the land but initially thought there was no way he could build on the side of a hill but he then got a quote of £500 from Parsons earth movers in Axminster to level the ground and he went with that."

As well as developing into a global leader in the model railway market producing 3,000 products and exporting to 33 countries, Peco also publishes two respected specialist magazines – *Railway Modeller* and *Continental Modeller* – and has developed the popular tourist attraction of Pecorama incorporating the magnificent gardens and the Beer Heights Light Railway.

The company now employs 130 full-time workers, which swells in the busy summer season, and Michael ushered in the next generation of the Pritchard family when he handed the day-to-day reins to nephew Ben last year while his daughter also works in the company.

"We have always valued our workforce very highly and I think many of them will remember the 50th anniversary trip to the West Somerset Railway very fondly, so that is why we decided to do something on a similar basis," said Ben.

Hopefully in another 30 years that will be the setting of their centenary celebrations.

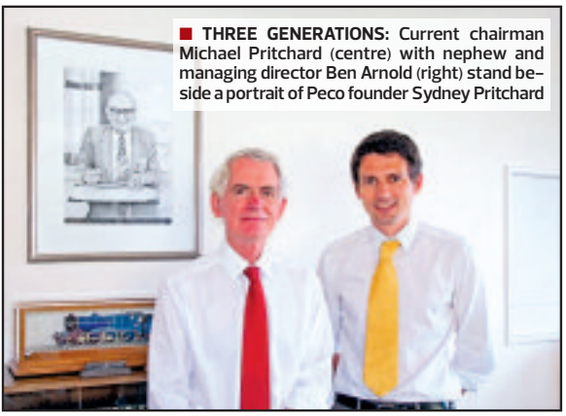

■ **THREE GENERATIONS:** Current chairman Michael Pritchard (centre) with nephew and managing director Ben Arnold (right) stand beside a portrait of Peco founder Sydney Pritchard

Beer councillor is all at sea

GEOFF Pook sent his apologies for missing the latest meeting of Beer Parish Council – because he is sailing around the British Isles!

Geoff, who also represents Beer and Branscombe on East Devon District Council, has taken time off with local artist and fellow sailor Eddie Burrows on an epic journey that began from Axmouth on May 14th and with fair winds and following seas will bring them home to Beer during Regatta Week in August.

"The idea was to get back on Regatta Day but there is no way we can guarantee that so we are just aiming to be back at Axmouth harbour some time in August," said Geoff.

"We were stuck in the Scillies for five days because of strong winds and we have also ended up going up the east coast of Ireland rather than the west because of the winds, so it is not all going to plan.

"But so far the journey has been very relaxing and therapeutic."

Both men are experienced sailors with Geoff having sailed across the Atlantic and Eddie also boasting extensive knowledge from many hours spent on the sea.

They are tackling the challenge in a Moody Eclipse 33 Sancler which has had new sails, rigging and an engine but the journey is not just all fun and enjoyment.

"I am keeping in touch with council business via email when we are berthed overnight and I can get wi-fi while Eddie is also doing a lot of painting," added Geoff.

The pair are also recording their progress on their blog Two Old Men in A Boat – https://twoldmeninaboat.wordpress.com

■ Eddie Burrows and Geoff Pook on their boat

events at

The Garden Shop

Come and celebrate the Queen's Birthday

on Saturday, June 11th from 2-4pm

Live music from **Richie James** and an old fashioned Tea Party at The Garden Shop

Free entry!

Limited parking available or please park in the central Car Park and enjoy a walk through scenic Colyton

Advisory Note: Please bring picnic chairs (due to limited seating and popularity) and an umbrella (just in case it rains!). We look forward to seeing you!

King Street, Colyton EX24 6PD Tel: 01297 551113

Toad Hall COTTAGES

...with the award-winning local experts

Looking for more from your holiday cottage agency? Then speak to award-winning Toad Hall Cottages who are currently looking for more properties to add to their Dorset & East Devon portfolio.

www.toadhallcottages.co.uk
01297 443550

WINNER BRITISH TRAVEL AWARDS 2015 BEST UK SELF CATERING HOLIDAY BOOKING COMPANY ★ MEDIUM ★

QUALITY ACCREDITED AGENCY

DEVON & DORSET COTTAGES
A Toad Hall COTTAGES COMPANY

Museum reopens

SEATON Museum is up and running for the new summer season.

The traditional opening event for invited guests was held on May 26th, with long-serving Colyton councillor Colin Pady being the guest of honour.

Mr Pady, who was present at the first meeting to discuss setting up a museum in Seaton 30 years ago, paid tribute to everyone who had supported the facility over the years.

A number of them – Lyn Marshall, Mavis Motson and Carol Gosling – were presented with floral bouquets.

The museum is currently displaying a small, topical exhibition on the Battle of Jutland.

The village of Beer lost four, possibly five, men in the battle – Seaman Norman George Franklin, Able Seaman Walter Tom Abbott, Able SeamanWilliam Robert Orley and Stoker 1st Class William John Mutter.

Seaton Museum curator Ted Gosling said it is possible that a fifth Beer resident was lost, but the records available differ.

He added: "The small village of Beer lost four, possibly five, men in one day.

"Imagine what the village must have felt the next day."

■ **SAY IT WITH FLOWERS:** Museum talwarts received bouquets, pictured alongside Seaton Mayor Marcus Hartnell, curator Ted Gosling, assistant curator Helen Newbury–Arshad and Colin Pady

■ THE East Devon AONB Partnership is promoting its Acland Award for 2016 – with this year's theme being food and drink.

Last year's winner, David Satterley of Lower Bruckland Nature Reserve, ***pictured***, is looking forward to the new season at his expanded nature reserve and visitor café.

Lower Bruckland won the coveted 2015 Acland Award for the diverse wildlife site and environmentally inspired artwork that has been created at the reserve.

David's enthusiasm and hard work has generated somewhere really special for the enjoyment of the natural environment and the wildlife it encourages. It's created the opportunity for people to get close to nature in a relaxing and welcoming environment.

Chris Woodruff, AONB manager, said: "David was a worthy winner of the Acland Award last year and we hope to help celebrate an equally worthwhile winner this year.

"Our theme for 2016 is food and drink, and we are keen to receive applications or nominations for food and drink produced in the AONB where the owners have also made efforts to promote its connection to the landscape."

Anyone interested in applying for the Acland Award should visit the AONB website a www.eastdevonaonb.org.uk or contact the AONB team on 01404 46663.

The deadline for applications is July 31st and teh award will be presented at the AONB Annual Forum on September 28th.

SEATON'S
REGENCY WINDOWS LTD
WINDOWS, DOORS & CONSERVATORIES
FENSA
Seaton's Regency Windows have been installing windows, doors & conservatories for over 20 years in Seaton and the surrounding area.
The company offers top quality products at affordable prices professionally installed by qualified tradesmen who work efficiently to the highest standards.
• DOORS • PORCHES • BI-FOLDING DOORS in PVC-u or aluminium
• VERTICAL SLIDERS IN WHITE OR CREAM WOODGRAIN
• PORCHES • FASCIA • SOFFITS
• GUTTERING • CLADDING • GARAGE DOORS
• 10 YEAR INSURANCE BACKED GUARANTEE
Swish WINDOW & DOOR SYSTEMS 'A' rated windows available
SEATON'S REGENCY WINDOWS LIMITED
Telephone 01297 22495
e mail: seatonsregency@aol.com
THE SQUARE - SEATON - DEVON EX12 2NX

est for 26 years
SelectWindows
(Honiton) Ltd Also at Otter Nurseries
Pilkington Activ
Glass Roof
Conservatories
Come and see the wide range of Conservatories, Windows and Doors that we have on offer.
WINDOWS • CONSERVATORIES •
SOLID ROOF CONSERVATORIES •
GUTTERING • PORCHES • IN HOUSE BUILDERS •
DOORS • EXTENSIONS • ALTERATIONS • AUTOMATIONS •
WE NOW SELL GARAGE DOORS •
NO DEPOSIT... TAKEN ON ANY ORDERS
Visit Our Showroom & Head Office At
Unit 7/9 Devonshire Way, Heathpark Industrial Estate, Honiton, EX14 1YF
Open Monday to Friday 9am - 5pm, Saturday 9.00am - 12.00pm. Out of hours by appointment
Or Visit Our Conservatory Show Site
Otter Nurseries Garden Centre, Ottery St Mary, EX11 1LZ
Open Monday to Friday 9am - 5pm, Saturday 9.00am - 4.30pm, Sunday 10.30am - 4.30pm.
Out of hours by appointment
Otter Nurseries Showroom: 0800 2985 389
CALL TODAY 01404 565 008
www.selectwindowsandconservatories.co.uk
Get Your FREE Quote
proud sponsors of HONITON RUGBY CLUB
GGF FENSA GARADOR

A new parish for West Hill?

■ WE are writing to correct some erroneous assertions made in a letter you published last week and to provide some balance and sensibility to your coverage about the possibility of a separate West Hill parish council.

West Hill councillor and independence activist Mr Christopher Hall has gone too far: he has shot his bolt.

He asserts that the proposed boundary suggested in EDDC's current public consultation was the result of secret lobbying by people in Ottery Town. Nothing could be further from the truth. Mark Williams, Chief Executive of EDDC, has made it absolutely clear that the suggested boundary was solely based on an assessment made with particular reference to 'community identity' criteria. In other words, the Kings School playing fields and other land closest to the Town and the River Otter has no close identification with West Hill. We entirely see the sense of that decision.

As to Mr Hall's suggestions that a historic boundary can never be moved, that is clearly ludicrous: we live in today, we think of our future and Mr Hall needs to recognise the obvious. It is equally ludicrous for Mr Hall to suggest that houses will be built to the west of the Town if the land remains part of the current Parish – but that would not happen if that land was passed to West Hill. EDDC's local plan makes clear that Ottery has all the new homes it needs up to 2031: and to argue that passing the land to West Hill will somehow prevent any future development is quite off the wall.

EDDC's public consultation on the suggested boundary is still open for responses. We invite local residents to make their views known to EDDC. Let logic and the views of sensible people prevail.

PHILIP ALGAR, GLYN DOBSON, ANNE EDWARDS, JOSEFINA GORI, LYN HARDING, JOHN HARDING, IAN HOLMES, MICK KOCH, ELLI PANG, BERYL SCURR, MARTIN THURGOOD, variously Town Councillors and concerned local residents writing in a personal capacity

Send your letters to: Francesca Evans at Pulman's View From Newspaper, Unit 3, St Michael's Business Centre, Church Street, Lyme Regis, Dorset DT7 3DB or email them to *francesca@viewnews.co.uk*
Anonymous letters will not be published except in special circumstances.
Letters may be edited slightly to fit space available.
We do not guarantee your letter will be published.
The views expressed in letters are those of the author and not necessarily of this newspaper.

Sidford business park: have your say TODAY

■ AS a ward member for Sidmouth-Sidford, I would like to thank everyone who has taken the time to write in about the Sidford development application (16/0669/MOUT). There is still time to make your comments on this providing you submit them by close of play on June 7th.

As highways and access, plus flooding are major planning concerns and the responsibility of Devon County Council, I hope that Cllr Stuart Hughes as Cabinet member on Highways will exert whatever influence he can to achieve a satisfactory outcome.

CLLR MARIANNE RIXSON, Sidford

EU: stay or leave?

■ IN last week's *Pulman's* letters Derek Sturch stated in his letter: "It has taken David Cameron to show what can be achieved if we are prepared to get our hands dirty and fight for our demands. Perhaps if we vote to stay in, a lesson has been learnt".

Really? What has David Cameron actually achieved in his EU negotiations besides telling everybody what a wonderful job he has done for Britain? I doubt if he has ever got his hands dirty in his life. It is all just empty rhetoric and spin. Some might say very similar to East Devon District Council.

What David Cameron and George Osborne are trying to achieve in their comments about 'Brexit' is to try and scare the living daylights out of people. Such is the level of fear spreading I fully expect them to say next that if we leave the EU frogs will fall out of the sky and plagues will spread across the land. The EU political elite and their cronies which include large corporations, the superrich, the powerful and influential all just want to continue shoving their noses in the trough. Do not be fooled by these people who use public manipulation as their weapon of choice. It is just the same centuries old story of greed, power, money, lies and empire building to retain the status quo for the privileged at the expense of the rest of us.

RICHARD BENFORD, Colyton

■ A POINT that no-one seems to mention is that we British are historically of European stock. Our island has been invaded by Scandinavians (Vikings), Germans (Saxons), Italians (Romans) and the French (Normans) with very many settling here and helping to form the British race.

We are a small island on the edge of a united Europe that will have no power to influence world affairs if it tries to stand alone. It is an illusion to think we are living in the days of the British Empire. The European Union on the other hand can have a great influence on the state of the world, a union in which we are currently an influential part. So what are our other options as we can have little influence standing alone in the world? Joining up with the other great powers – China, Russia or a United States of America with a Donald Trump as its president? I think not. As Europeans we should vote IN.

VANESSA GODFREY, by email

■ AT PRESENT we have 27 friends to help sift out illegal migrants.

At present our main reception centre is in Calais.

Alone, out of the EU, we would have a major problem.

We really are Stronger IN the EU.

BILL FOSTER, Membury

Honiton Senior Voice: People's Parliament

■ TALKING to people in Honiton and Axminster about the EU referendum in Honiton I learned that some people have still not registered to vote – they have until June 7th.

I also learned that many people do not have the facts about the EU; sadly there is a great deal of prejudice.

A number of older people told me they would prefer that only younger people were allowed to vote. One lady said "It is their future more than ours that will be affected so they should decide it"; in fact, older people are more likely to vote.

Honiton Senior Voice will hold a 'People's Parliament' on the EU referendum on Friday, June 17th from 2pm in the Methodist Hall. There will be speakers for both the Remain and Leave campaigns and information to help voters decide. We will extend the debate until 6pm to allow younger people and others to come along. Refreshments available with kind support of Honiton Co-op. All are welcome.

TONY SIMPSON, Honiton

HOLYSHUTE LODGE Langford Road, Honiton

FOLLOW US

"I love it here – I should have done it years ago!"

When you choose a beautiful Churchill Retirement Living apartment, you'll be amazed how simple life can be. Our friendly experts can help with choosing things you really need to keep, and those you don't, so 'rightsizing' needn't be stressful.

Holyshute Lodge is conveniently located close to local shops and amenities and includes security, communal maintenance and a social calendar for you to join in with as much, or as little as you want to.

Make the first move towards Churchill Retirement Living today – you'll be surprised how easy it can be.

ADDED PEACE OF MIND

- Lodge Manager
- Owners' Lounge
- Guest suite for friends and family
- Landscaped gardens
- 24-hour support
- CCTV security entrance system
- Parking
- Lift to all floors
- Wellbeing Suite

Home is at the heart of your retirement

Call Ann or Belinda to find out how we can help you move – OPEN DAILY 10am – 5pm

01404 808679 **Visit churchillretirement.co.uk**

*Applicable for reservations made by Friday 15th April which complete by Friday 27th May 2016

Churchill Retirement Living

RPM MOTOR SERVICES

A-Z of RPM Motor Services

A IS FOR Air conditioning

B IS FOR Brakes

C IS FOR Cambelts

D IS FOR Detailed estimates

E IS FOR Exhaust

F IS FOR Free journey check

G IS FOR Gearbox repairs

H IS FOR Hands free kits

I IS FOR Indicator bulbs

J IS FOR Japanese vehicle specialist

K IS FOR Kayaking for charity.co.uk (support Roy Beal's next challenge!)

L IS FOR Loan cars

M IS FOR Mot's

N IS FOR Navigation repairs

O IS FOR Online at rpmmotorservices.co.uk

P IS FOR Parking sensors

Q IS FOR Quality Service (Motor Industry Code Member.)

R IS FOR RAC approved garage

S IS FOR Servicing

T IS FOR Tyres

U IS FOR Under seal protection

V IS FOR Vehicle inspection check list on every service

W IS FOR Welcomes all makes

X IS FOR Xenon headlamp bulbs

Y IS FOR Y go anywhere else

Z IS FOR Zeppelin, but we won't let you down

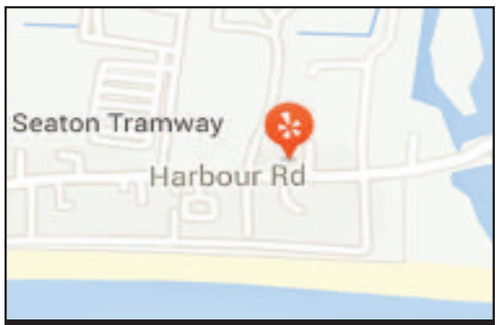

It's as easy as ABC, 123...

UNIT 1 • HARBOUR RD • SEATON

01297 22772

email: bookin@rpmmotorservices.co.uk
www.rpmmotorservices.co.uk

TRADING STANDARDS BUY WITH CONFIDENCE APPROVED

RAC APPROVED GARAGE

MOTOR INDUSTRY CODE OF PRACTICE
Service and Repair

Otter Valley Park
Residential Park Homes

Spacious plots with alongside parking now available with picturesque views less than 1 mile from the historic town of Honiton

New & Pre-Owned Homes for Sale

For more information and viewings,
call us
(01934) 823288
park manager James Dodd
07817 232453
visit our website
www.oaktreeparks.co.uk
or send us an email
info@oaktreeparks.co.uk
Honiton, Devon, EX14 4PA

enjoy a quality lifestyle...

Crowds line the streets for popular tractor run

A HUGE crowd turned out to cheer on hundreds of tractors as they set off on the annual Colyton Vintage Tractor Run on Bank Holiday Monday.

The run started at the Peace Memorial Playing Field in Colyton, where crowds lined the street to watch tractors of all shapes and sizes set off, many pulling trailers full of family, friends and even the odd dog!

The convoy of tractors drove into Seaton and along the seafront, around the East Devon countryside and finished at Branscombe Village Hall where refreshments were enjoyed.

The event was this year sponsored by CRW Accountants and raised funds for the Devon Freewheelers and Devon Air Ambulance. It was not knowna t the time of going to press how much was raised.

AT THE TOP
FOR BOTH QUALITY & PRICE

RIDGE ROOFING
& Scaffolding Services Ltd
ALL ASPECTS OF ROOFING UNDERTAKEN
FROM LEAKY ROOFS TO RE-ROOFS

Ridge Roofing Ltd is a well established company with over 25 years experience behind them, working in partnership with Devon & Somerset county councils, SW Lakes Trust & Most leading estate agencies!

- Slating • Tiling • Flat Roofing
- Fibreglass Flat Roofs
- Chimneys/Leadwork
- Turnerized Slate Roofs
- Guttering/UPVC Fascia Boards
- Storm Damage/Insurance Work
- All Grant Work Undertaken

Insurance Backed Guarantees • Full Public Liability Insurance • Free Written Quotations • All Work Guaranteed
Guaranteed to beat any produced genuine quote

VELUX® RubberBond FLEECEBACK EPDM Redland ROOFING SYSTEMS MARLEY ROOFING PRODUCTS Crystic ROOF CHAS

OUR SERVICES INCLUDE
Dentures - Aesthetic & General Dentistry - Private Dental Plan
Implant Secured Dentures - Dental Implants - Tooth Whitening
Crowns & Bridges - Hygienist Services

LYME BAY
dentistry

www.lymebaydentistry.co.uk
Temple House, 63 Broad Street, Lyme Regis, DT7 3QF
reception@lymebaydentistry.co.uk

Queen's 90th celebrations at Axmouth Church

AXMOUTH Church members will be celebrating the Queen's birthday this coming weekend with two special events.

On Saturday afternoon, teas will be served in the church from 2.30 until 5.30 p.m. An invitation is extended for all to join them for tea and admire the special floral arrangements.

On Sunday, the celebrations continue when the morning service will include special prayers, music from the Choir and a talk given by the Vicar, Rev'd Kate Woolven. Following the service, prosecco and birthday cake will be on hand to toast Her Majesty. All are welcome to celebrate and give thanks for Her Majesty's long and fruitful life.

School garden fund

SHUTE Community Primary School aims to raise a total of £25,000 over the next year to re-landscape their outside spaces, making them more appropriate for outdoor learning, recreation and play.

The project will involve constructing a tiered wooden seating area for the outdoor stage, which will benefit the wider community through the possibility of open air theatre productions by the school and others.

It is also intended to remove overhanging tree limbs in the gardens, put in low maintenance borders with year round colour, new raised beds and a small polytunnel to allow year round planting.

As part of the project the Holt (ages 3-5) outdoor classroom will be improved with a mud garden, a weather proof curtain for the covered area, plus another outdoor classroom at the back of the school with a better surface, planters, and diverse wildlife-friendly plants.

Gardening and outdoor learning are part of the curriculum at the school, which also offers a weekly after school gardening club to all pupils.

The project, to be carried out by a local firm, has already attracted funds from Devon Council Locality Budget and donations from the community.

■ **ACTIVE LIFESTYLES:** Pupils would like to make the most of outdoor spaces

New head Clare Rinaldi said: "We are absolutely delighted with the support we have so far been given by the local community.

"The re-design of the outside spaces will make a dramatic difference for pupils, staff and the community alike."

Donations can be made via the following link: https://app.flendr.com/Campaign/ViewFund/FRF001873 or by a cheque payable to 'DCC County Fund Account' and sent to Ange Haysom at the school.

Bride and groom, combined age 163

KILMINGTON: Gatecrashing a church housewarming led to love and a wedding between David Heming and Jenny Carter, combined age 163 years, in Kilmington the following year.

Pastor Darrell Holmes of Kilmington Baptist Church explained: "In January 2015 a house-warming event was held at the newly-built facility for The Baptist Church Kilmington, called The Beacon.

"It was really meant to be for the church congregation only, to be followed a week later by an event open to the whole community.

"But one welcome intruder was David Heming, who came along as a friend of the congregation who attended church elsewhere.

■ **CHANCE MEETING:** Jenny Carter and David Heming

"However, his unexpected visit led to an encounter with Jenny Carter.

"David was a widower who had some years earlier cared for his wife, who was seriously ill for the last ten years of her life.

"He was a widely-admired retired professional woodwind and brass musician.

"Jenny had worked for many years for WEC, a Christian mission organisation, and had never been married, was long retired and wasn't even looking for love. "Nevertheless, something special happened at that house-warming and the two of them began a journey into marriage."

The wedding was held in May, celebrated by a packed congregation at The Beacon.

Pastor Holmes said: "Given that their combined age was 163, it was a very special occasion but not one that could have been foreseen.

"As the 150 guests looked on at the wedding ceremony, they were reminded of the surprises that life can bring, and the delightful way in which God had brought this couple together."

"Maybe it was that account of unexpected joy that caused a spontaneous standing ovation as they were pronounced to be husband and wife."

If you have a story call Anders Larsson on 01297 446142

Busy few months for preschoolers

STOCKLAND AND YARCOMBE preschoolers recently visited new lambs at a nearby farm and also completed a sponsored beach walk for Sport Relief at Seaton beach, raising £124.50.

The pre-school has enlisted the help of professional sports coach Dan Murnane to implement the Leap Ahead scheme every Wednesday. The programme develops eye-hand co-ordination, large muscle movement, balance and rhythm. It is hoped that the scheme will have huge benefits for the children's development and it aims to encourage participation in sport from a young age.

The children will focus on the theme of different occupations this term, with a visit from local police officers and a nurse as well as another trip to a farm.

Sarah Tennant, Administration Support Manager at the pre-school said: "As a registered charity the volunteers who form our Committee are always looking for ways to raise money and we would like to appeal to anyone who has any unwanted clothes, shoes or handbags to donate these to pre-school for a Bags 2 School fundraising event which will be held in July. Special bags can be collected from the pre-school at Stockland Victory Hall from the June 6th (or alternatively you can fill a bin bag) and the bags will need to be brought back to pre-school on or before Friday, July 1st when they will be collected. The pre-school will be given money based on the weight of the bags collected so please have a look in your wardrobes and drawers and see if you can help us out."

Advertisers Announcement

Little Ones Childcare at Honiton

LITTLE Ones Childcare at Honiton has received the highest praise possible from Ofsted inspectors following a recent inspection. They have been rated as OUTSTANDING!

Katie Porter, owner of Little Ones Childcare who has 5 nurseries in Exeter and Bovey Tracey as well as here in Honiton, is over the moon at being graded "outstanding" by Ofsted, as very few childcare providers are given the rating, the best possible from the education watchdog.

"To say I am thrilled would be the understatement of the year. The team work so very hard each and every day and to have their dedication rewarded like this, to be awarded an OUTSTANDING is amazing and we are all so very proud. Our nursery is very small, we only take 33 children per day so we can build up really strong relationships with not only the children but their families which helps us in providing the very best care and education."

Little Ones Childcare, in St Paul's Road, Honiton cares for children from birth to five years. After the inspection, Ofsted inspectors wrote a glowing report, which praised standards of care, education.

Comments included

- "All children make excellent progress in their learning"
- "Children of all ages are extremely confident, with high self esteem."
- "Staff have very strong relationships with parents and involve them in their children's learning from the start"
- "The provider is extremely committed to promoting high quality outcomes for children"
- "Staff plan highly interesting and exciting activities for children, who are very keen and eager to join in."
- "Staff use their excellent knowledge of each child to ensure activities are engaging and age-appropriate."
- "Children are very happy and extremely well behaved. "
- "All children, including those who need extra help, receive excellent support in preparation for their next stage in learning, including going to school."

The full report can be found at http://reports.ofsted.gov.uk/inspection-reports/find-inspection-report/provider/CARE/EY285276

Travis Perkins Lyme Regis

Your local Timber & Builders Merchant

Pick Up A Copy In Branch And Take Advantage Of This Fantastic Service

WE'VE GOT IT
Over 17,000 Products in stock or available next day

Competitive Prices & Friendly Service

Opening Times Monday to Friday 07:30 - 17:00 | Saturday 08:00 - 12:00 | Sunday Closed

Lyme Regis
Address: Unit 6 Lyme Regis Ind Estate, Uplyme Road, Lyme Regis, Dorset, DT7 3LS

Branch Manager: Jon Matthews
Mobile: 07392 104480
Fax: 01297 443 418
Email: jon.matthews@travisperkins.co.uk
Assistant Branch Manager: Jonathan Tate
Email: jonathan.tate@travisperkins.co.uk

Telephone: 01297 442441

CONTINUING a tradition that began in 1231, Petherton Folk Fest provides a full day of free entertainment for adults and children. The event is a real treat for lovers of Folk dance – including Morris, clog and Appalachian - and music ranging from Folk and Blues to World and Acoustic. And, for children, this year's programme offers more entertainment than ever, from Punch & Judy and Maypole dancing to face painting and a music workshop.

At 10am on Saturday June 18th, several Morris 'sides' will parade into South Petherton's Market Square and launch the day's events with the traditional Ceremony of the Glove. Phil Bayliss, a committee member of the highly successful Petherton folk fair that ran for 19 years until 1997, will then perform the official opening and introduce Ian Baker, a member of Petherton Arts Trust, which owns and runs Petherton's renowned David Hall performing arts centre, who will be MC throughout the day.

There will be Morris dance demonstrations until 11am when the multi-instrumental Folk duo, Seth Bye & Katie Griffin, who blur the edges between Traditional music and contemporary styles, will open performances on the main stage in Market Square. Simultaneously, entertainment will begin in St Peter & St Paul's Church and its grounds, The David Hall, The Blake Hall, the yard at the infants' school and the back garden of Burnworthy House residential home, off Hele Lane. The last performance of the day will be the local band - Bad Dog, No Biscuit - in The Brewer's Arms pub at 9pm.

At 12noon, visitors will be invited to join in the traditional Clipping of the Church, which has proved to be a popular feature of Petherton Folk Fest. Music will be provided by the trumpet player, Sampson Wang.

As well as 10 different Morris 'sides', at least 20 different bands and soloists are featured in this year's programme. They include the four-piece high-energy Celtic rock band, The Dambuskers; Kitty Macfarlane, the 22-year-old Somerset-based singer/songwriter and guitarist who reached the semi-finals of the BBC Radio 2 Young Folk Awards in 2015; The Roaring Trowmen, four hearty men from Bristol who sing sea shanties and songs of the salty deep; local singer Hannah Cumming, who has a passion for Traditional English Folk songs as well as Acoustic and Popular music; Bristol-based vocalist and lyricist Phil King, who has twice won the title of Roots Artist of the Year; Mitchell & Vincent, the Somerset/Devon Folk duo who play a lively mix of Traditional tunes which they have arranged for fiddle and classical guitar, and the local acoustic guitarist and singer, Bob Gallie, who formed the group, Bad Dog, No Biscuit, 15 years ago.

Throughout the day, food and drink will be available from a number of stalls in and around Market Square as well as in St Peter & St Paul's church, and there will also be craft stalls and other attractions for visitors of all ages.

The main stage is being sponsored by Probiotics International Limited (Protexin), based at Lopen Head, and South Petherton Parish Council has also made a welcome donation to the event. A further donation will come from Waitrose in Crewkerne, who included Petherton Folk Fest in its green token scheme during April.

Full details of the day's events can be found on the website: www.pethertonfolkfest.org.uk

▲ The Dambuskers, who will close performances on the main stage in Market Square

One World

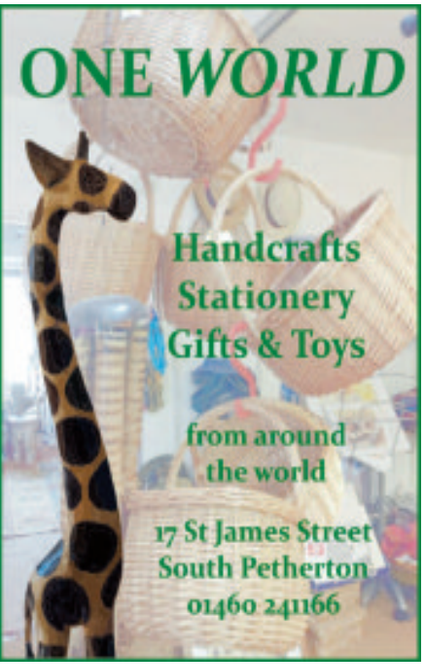

H.R Hodge

HR Hodge is an independent Panasonic Premium Authorised Dealer in Somerset providing customers with trusted, local expertise and offering the latest products for home entertainment.

'We pride ourselves on providing comprehensive customer service and product support, from purchase through to installation and have a reputation for an after-sales and repair service that can be relied upon", explains new business owner, Steve Spiers. "Our enviable reputation is based on more than 40 years of trading and today, we are totally committed to providing a personal service that not only exceeds expectations but also keeps pace with the rapid development of technology in both sound and vision."

See the very latest range of Panasonic products including TVs – Recorders – Blu-ray – Audio Systems and the newest arrival… Washing Machines in our South Petherton showroom.

Cog & Sprocket Cycles

Philip J Pearce

Philip J Pearce
Quality Fishmonger
South Petherton
South Petherton's Independent Fishmonger

Happy to support the South Petherton Folk Fest

A local fishmonger with over 30 years trading in the South West

5 St James Street, South Petherton
01460 249562 I Email: philthefish5@gmail.com

Axminster's Community Street Party

CELEBRATING QUEEN ELIZABETH'S 90TH BIRTHDAY

THE QUEEN'S 90TH BIRTHDAY CELEBRATION

Axminster is celebrating the Queen's 90th birthday this Saturday and organisers have promised something for everyone.

There will be a street party in Silver Street from 2.15 to 6pm. It will be open to all ages but is aimed at giving children a fun packed afternoon of activities - all free of charge! The party will be opened with a loyal toast proposed by the Deputy Lord Lieutenant of Devon, Tim Courtenay. There will also be entertainment on the Minster Green including Saxminster, Lindy Hop, Morris Dancers, Punch & Judy, ukuleles, kids' games and a bouncy castle.

Tables of eight at £10 are available to book now from the Conservative Club.

A wallhanging will be made to commemorate the day for everyone to 'put their stitch in', which will then be hung in the Heritage Centre. There will also be special floral displays in the Minster as part of the celebrations.

A competition for the best shop window display in the town will also be held, with shops hanging out flags, as well as a shop window quiz.

There have already been competitions in the three schools to make birthday cards for the Queen, and write letters and poems telling her all about Axminster. On the day there will be fancy dress contests for adults and children, plus a Royal table quiz.

In the evening, a concert in the Minster at 7.30pm will see a fun musical celebration of Her Majesty's long life and interests with reference to her youth, her favourite songs & TV programmes, recognition of her wartime volunteering, her love of Scotland and her passion for horses. There will also be ceremonial music related to her role as monarch. Alternatively, there will be live music in the Con Club from 7pm.

On Sunday morning there will be a service in the Minster at 11am, with special prayers said for the Queen and the Royal family. In the afternoon there will be a Churches Together service, followed by tea, in the Guildhall.

In the build-up to the big weekend there will also be a whist drive at the Senior Citizens' Centre on Thursday (June 9th) at 7.30pm and bingo at the football club on Friday (June 10th). Call 07792 268561 for more information on the whist drive and 01297 32467 for the bingo.

Over 20 local organisations are contributing and involved one way or another, along with numerous local businesses who are supporting events, making the whole package a real community celebration.

Programme of Events

Thurs 9th Whist Drive
Fri 10th Bingo at the Football Club
Sat 11th Street party from 2.15pm, tables are still available to book £10 seats up to 8 book from Con Club. During afternoon we have something for all the family .....Saxminster, Lindy Hop, Punch and Judy, Kids games, Morris Dancers, Ukulele, bouncy castle etc etc all over the town
7pm Live music in the Con Club
7.30 Concert in the Church

CREATE A CARPET FIT FOR THE QUEEN

A community textile workshop, celebrating our connections with the Royal Family through carpet making.

Learn how to create a knotted carpet from scrap fabrics in colabration with The Sewing Room

The final piece will be displayed at Axminster Heritage centre.

Come join us at the street party
The Minster Green, Axminster
Saturday 11th June 2016
From 12 noon.

▲ The Sewing Room creates dress for the occasion.

Have a special event you want to commemorate?

To advertise with us contact **Jenna Wellman** on **01297 446147** or email **jenna.wellman@viewnews.co.uk**

Axminster Inn

Congratulating Her Majesty On Her 90th Birthday Celebrating with

A Royal "JAMMING" Session & Free Nibbles

In The Garden On Sunday 12th June From 2pm Onwards

All Welcome

Siver Street, Axminster, Devon EX13 5AH
Tel: 01297 34947
CASK MARQUE
Website: www.axminsterinn.pub
Email: axminsterinn@btconnect.com

ST AUSTELL BREWERY

Proud suppliers to Axminster Conservation Club & to support the Queens 90th Birthday celebrations

www.staustellbrewery.co.uk
www.drinkaware.co.uk

Axminster Conservative Club

Is Proud To Support Axminster's Community Street Party On Saturday 11th June 2016

Open All Day To Non-Members
Everyone Welcome In The Club At 7.00pm
For Live Music with PATCHES

Axminster Conservative Club, Silver Street, Town Centre, Axminster. EX13 5AH • Telephone 01297 32801

Axminster Charity Bingo

Celebrating the Queens 90th Birthday at the Axminster Football Club

Arrive for 7pm with eyes down at 7.30pm on Friday 10th June

AXMINSTER heritage

Axminster Heritage is delighted to wish Her Majesty a Happy Birthday!

MOVING OUT, MOVING IN

These essential local businesses are here to help

Broomhead & Saul
SOLICITORS

Call in at 11-13 East Street, Ilminster *(opposite the Post Office)*
www.broomhead-saul.co.uk - Tel: 01460 57056

OFFERING CONTINUITY & PERSONAL SERVICE ESTABLISHED IN 1895

• Wills and Probate • Family Law • Property and all your Conveyancing needs

EAST DEVON REMOVALS

• No job too big or small, from house clearances to storage we have it all covered
• Free no obligation quotes and quality service you can trust
• Friendly & professional Service

Honiton Chamber of Commerce

01297 600112 - 01395 514710 - 01404 42886
Partland, Honiton Business Park, Ottery Moor Lane, Honiton, EX14 1BG. info@eastdevonremovals.co.uk

With expertise in every aspect of removals and house clearance, East Devon Removals can help you with expert advice, guaranteed from their years of experience. East Devon Removals, have almost forty years experience in the business. With plenty of local knowledge and countless satisfied customers, we provide one of the best removal services across East Devon. Moving house can be a very unsettling experience for any person. We pride ourselves on providing a professional and friendly service. Let us do the hard work so that you can start enjoying your new house from the moment that you set foot in the door. We now have a storage facility for long or short term periods. We also specialise in house clearances, collection and delivery of Antique furniture, Pianos and Small Items.

NDM NORTHCOTT DESIGN & MANAGEMENT

RIBA Chartered Practice

• Full Architectural Services Available • Planning Applications • Building Regulations • Design and Build
• All types of projects: Commercial and Private • New Builds, Extensions, Renovations, Premises Refits • Project Management

FOR A FREE CONSULTATION PLEASE CONTACT PAUL OR DAVID FITZHENRY ON 01395 570007 OR 01297 552622 Email: info@northcottdm.com OR VISIT OUR WEBSITE: www.northcottdm.com

RICS Homebuyer Reports
Building Surveys • Valuation Advice
Dilapidation Reports
Repair and Restoration Advice
Town & Country Planning

LUXTON CHARTERED SURVEYORS

Providing wholly independent advice to existing and potential home and business owners throughout East Devon West Dorset & South Somerset

1A High Street, Honiton, Devon EX14 1PR Telephone 01404 549163 www.luxtonsurveyors.co.uk

Whether you are buying, selling or letting our main objective is to provide an unparalleled service to all our clients. See all our properties at
OnTheMarket.com rightmove.co.uk

GORDON & Rumsby

If you would like to give us a try please call us for a chat. We will be happy to visit your property and give you a FREE market appraisal and our honest and friendly advice.

01297 553768 or 01460 30888 ~ www.gordonandrumsby.co.uk

Seaton Decor & Building
Painting & Decorating - Stonework & Brickwork
General Masonry - Extensions - Plastering
NO VAT
Telephone: 01297 20532 Mobile: 07980 626999
FMB FSB

MOVING OUT, MOVING IN

These essential local businesses are here to help

waterside KITCHENS LIMITED
Please contact Keith for more details.
Unit 6B, Lopen Business Park, TA13 5JS ~ 01460 242070
AMPLE FREE PARKING
Now with 15 year warranty on doors & carcasses. (See in-store for details)

PAINTED KITCHEN RANGE
FREE design and quotation service
All makes of appliances and accessories available to suit all budgets
All kitchens fully supplied and installed
Which? Trusted trader

Moving can be a stressful time for everyone, including your dog. There will be so much disruption, imagine what it is like for your much loved pet; their normal routine has gone. The whole world your dog has become familiar with, such as smells, household objects, and people can change, and you should be aware that your dog could become stressed.
Caring for dogs is our passion and we believe strongly in the quality of care we provide for the dogs that stay with us. So why not consider placing your dog in our caring boarding kennels. We will ensure your pet is kept safe, therefore minimising the affect on their stress levels whilst you get-on with your move. If you decide to place your dog in our kennels you will need to ensure the dog is up to date with vaccinations and worming. Please contact us for more details on: 01392 445312.

Sunnymead Boarding Kennels
Langaton Lane, Pinhoe, Exeter, EX1 3TS - 01392 445312

All kennels centrally heated
Collection and delivery
Five miles from Exeter Airport

Buying or Selling?
For an online quote go to www.stokespartners.co.uk
STOKES PARTNERS LLP SOLICITORS
Tel: 01460 279279

Damp & Timber Treatment Specialists
DEVON, SOMERSET & DORSET
Sterling Preservation Limited
Established 29 years
CALL THE PROFESSIONALS
Mobile: 07771 666938
01823 480200 - 01308 458898
info@sterlingpreservation.co.uk
CARING FOR YOUR BUILDING & YOUR PEACE OF MIND
Checkatrade.com PCA

O&H REMOVALS 01460 67671
SPECIALIST MOVERS IN:
✔ Local, UK, Europe & Overseas
✔ Single items or part loads
✔ Regular trips to London
✔ Antiques and fine art
CHARD - YEOVIL - CREWKERNE
LANGPORT - TAUNTON
SERVING THE WHOLE OF THE SOUTH WEST

CHARD SELFSTORE LTD.
Purpose built self storage warehouse designed for all your storage needs.
Unit 3, Furnham Road, Industrial Estate, Chard, Somerset TA20 1AX
STORAGE ROOMS in many sizes from 25 sq ft to 200 sq ft
HOME - BUSINESS - COMMERICAL - RETAIL
TELEPHONE: 01460 66833
www.chardselfstoreltd.co.uk

FULLY QUALIFIED & INSURED 30 YEARS EXPERIENCE
Western Tree Services Ltd.
Total Tree Care
Specialising in Tree Surgery, Felling, Pruning, Hedging
Self propelled 6" chipper.
Chip trees and branches in parts of your garden wheeled chippers cannot reach.
Japanese knot weed control.
Logs & Chips.
ALL ASPECTS OF DOMESTIC TREE WORK UNDERTAKEN
Contact: Mr K Williams on
07970 238406

Silk Stocking Lingerie For Sale

From the pretty petite to the beautiful larger lady

Shirley at the Silk Stocking is looking for someone who is interested in purchasing and taking over a well established business, which has generated a following from across the Country as well as the online shop which has a Worldwide following.

Based in the seaside town of Seaton, Silk stocking specialises in lingerie and swimwear for sizes 28-52 AA-K.

Since opening its doors 19 years ago, the shop is a local favourite offering carefully selected brands and stunning designs to ensure that there is something for everyone.

If you would be interested in taking over this successful business or purchasing the remaining stock please contact Shirley on,. 01297 24440

14 Fore Street, Seaton, Devon Telephone 01297 24440

www.silk-stocking-lingerie.co.uk www.bras4u.net

Mon - Thurs & Sat 9.30am - 5pm | Friday 11am - 5pm & Sunday CLOSED

Station to Station Queen's Celebration at Seaton Tramway

ALL aboard for the Queen's birthday weekend! 'Station to Station Queen's Celebration' will see 90 stations across the UK throw open their doors to welcome the public, and is anticipated to be one of the biggest events to be hosted by the UK's rail industry in living memory. To celebrate this momentous occasion, Seaton Tramway is inviting everyone for two fantastic days out on 11th & 12th June, offering on each day one child to travel FREE with every paying adult on our standard service. This promotion is aimed at encouraging younger people to enjoy the delights of heritage railway attractions and to be part of this joyous celebration.

For an extra special treat, why not celebrate in style with a royal twist on our very own scrumptious Devon cream tea at the Tram-stop Café – fit for a queen!

Step back in time and experience a majestic way to travel. Journey through the Seaton Marshes and Colyford Common, next to the glorious River Axe estuary, which plays host to an ever-changing selection of birds through the seasons. Sit back and relax as you gain exclusive access to remote parts of the Axe valley.

The price of explorer tickets for our Adult guests is £10 per person – valid for all day travel, and trams will be departing from both Seaton and Colyton every twenty minutes.

To pre-book your invite to our special celebration, please phone 01297 20375. All tickets and Loyalty Cards can be purchased at the Seaton Terminus and Colyton Station ticket offices or online at: www.tram.co.uk

Seaton Town Council - Picnic Party

COME and celebrate the Queens 90th Birthday at Cliff Field Gardens in Seaton on Sunday 12 June, commencing at 2.30pm.

Seaton Town Council invite you all to bring along a picnic and join in with the nation's celebrations as you sit in the glorious gardens overlooking the stunning Jurassic Coast. There will be a bouncy castle, games and crafts, as well as a display by the fantastic Seaton Majorettes. It is truly the only place to be to celebrate this historic day

The people in Seaton are invited to a picnic party to celebrate the 90th birthday of Her Majesty Queen Elizabeth II

90

The Queen

On Sunday 12th June 2.30 to 5.30 pm
at Cliff Field Gardens, Seaton
access from
Beer Road or West Walk, Seaton Seafront

Bring a Picnic or buy Ice cream and Donuts
Free Bouncy Castle, Games, Crafts
Glitter Tattoos and much more

THE ULTIMATE LEISURE GUIDE FOR
EAST DEVON & SOUTH SOMERSET

View 2

Family Folk

Eliza Carthy and her folk legend father Martin to headline Lyme Folk Weekend
See page 27

TOMMASO STARACE QUARTET
Jazz quartet to play at Ilminster Arts Centre *page 23*

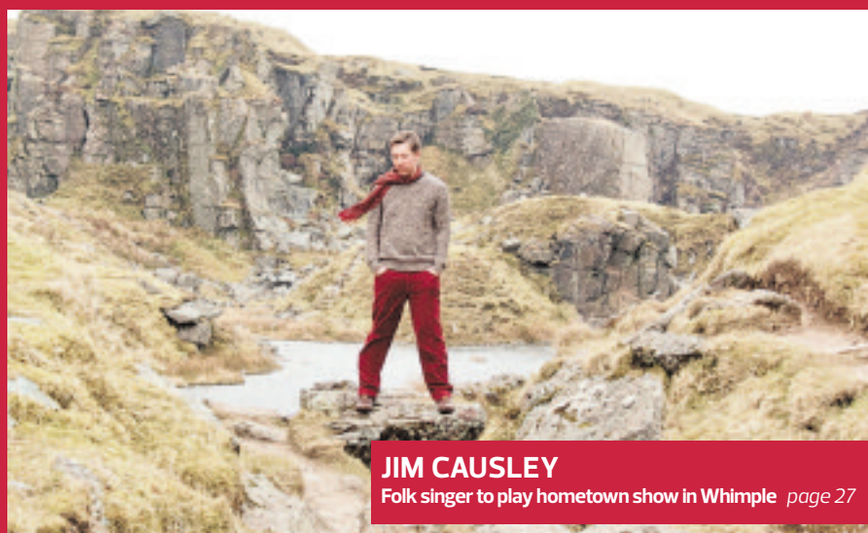

JIM CAUSLEY
Folk singer to play hometown show in Whimple *page 27*

Diary Dates

UNTIL TUESDAY JUNE 28TH

AXMOUTH: Woollen Woods Art Installation in the Community Woodland Orchard, Combe Farm, Axmouth EX12 3DU. The 'Woollen Woods' is a fun way to bring craft and nature together and is part of an annual UK wide celebration each May organised by Voluntary Arts Week. You can come and visit our display in the Woodland Orchard any time through the signed gate off Higher Lane in Axmouth. Family Activity sheets will be available in the shelter.z

TUESDAY JUNE 7TH

AXMINSTER: Cooking For One Demo with HALFF (Health and Local Food for Families), 11am-1pm. Free healthy cooking demonstrations giving hints and ideas for cooking for one and covering nutritional advice for type 2 diabetes, heart disease and high blood pressure. At the HALFF Food Hub, South Street, Axminster. No need to book, just turn up, it's free. Call Laura on 01297 631782 for more information or email laura@halff.org.uk.

AXMINSTER: Axminster Probus Club for retired and semi-retired business and professional men meets at 10am for 10.30am in a private room at the A35 Pit Stop, Gammons Hill, Kilmington for a talk by Bernard Hughes on 'Waterways of England & Wales' and an optional lunch. For further details ring 01460 220528.

UPLYME: Uplyme and Lyme Regis Horticultural Society next coach outing is to Tapeley Park near Bideford. This is a developing "stately home" garden with something for everyone. The cost is £16, bookings to Rose Mock on 01297 34733 - the coach will leave Uplyme Village Hall at 9:15 am.

CREWKERNE: Computer Group at Henhayes Centre. Questions answered and help provided. 10am-12noon. £2 per person.

CREWKERNE: Tuesday Welcome Group at Henhayes Centre. £2 per session. For people 70/80+ who like to meet other people and enjoy a few activities like painting, pottery, music, quizzes and occasional bingo. Transport can be arranged and members usually stay for a cooked lunch priced at £5.50. Please call 01460 74340 for further details.

CREWKERNE: Knitting/sewing group at Henhayes Centre. Come and enjoy a knit and natter afternoon and make items for sale at the Centre. 2-4pm.

WEDNESDAY JUNE 8TH

LYME REGIS: U3A Heritage Coast. 'Tales from the Hide'. Illustrated talk by Colin Varndell. A second visit this season with a fresh set of magnificent wildlife and landscape photographs by one of Dorset's finest visual artists. Woodmead Halls, Hill Road, Lyme Regis DT7 3PG. Coffee/tea from 10.00am, talk at 11.00am. Free for members, suggested donation for talk £2 to non-members. More information about the U3A at website lymeregisu3a.org or phone 01297-444566.

KILMINGTON: Film: 'Brooklyn' (cert 12A) at the village hall. Doors and bar open 6.45pm, film 7.15pm. Tickets £5 if purchased in advance from Hurfords Store (village store Whitford Rd), or £5.50 at the door. For more details contact: 01297 32335

CREWKERNE: Bingo with cash prizes at Henhayes Centre. Eyes down 2.30pm.

THURSDAY JUNE 9TH

SIDMOUTH: Market in St John's building, Blackmore Drive. 9-4pm. Variety of stalls, hot and cold food, refreshments available. Free entry.

COLYTON: Guided History Walks around Colyton. Starts 2pm from the town car park, lasting approx 1hour. £3 per head, under 16s free. Includes visit to the Heritage Centre. Booking not needed, and regardless of weather. For more details call 01297 552514 or 33406, or visit www.colytonhistory.co.uk or www.colytonheritagecentre.org

CHARD: Chard Royal Naval Association meeting in the Chard Conservative club at 7.30pm for a social meeting where Mr Tim Eggins from Sustainable Chard will be giving an informative talk on the group and the purpose.

CREWKERNE: Over 50s Keep Fit at Henhayes Centre – 10am to 11am. £2.50 for members/ £3.50 for non- members.

CREWKERNE: Physio Fit at Henhayes Centre – 10am to 11am. £2 for members/ £3 for non- members.

SEATON: Seaton Garden Club monthly meeting at the Masonic Hall, Queen Street at 2.30pm. Talk by David Usher entitled "Herbaceous Plants for your garden". Visitors welcome, charge £2 to include refreshments. Contact details: 01297 24049

AXMINSTER: Music at the Minster Church in Axminster. The 32nd Lunchtime Concert Season presents the young musicians of Colyton Grammar School, directed by Mr David House. 12.30pm - 1pm. Free admission. Light lunch available. All donations are in aid of the Minster upkeep.

CREWKERNE: Crewkerne Folk Dance Club in St Bartholomew's Church Hall, Abbey Street, 8-10pm. First visit is free (£2.50 thereafter) and every dance is 'called and walked through'. No need for partners or dress code. Refreshments are included and a very warm welcome. For more details, contact Denise Smith 01460 77320 or Leslye Stansfield 01460 75760.

CAR BOOT SALE

AXMINSTER SHOWGROUND • EX13 7RA

EVERY SUNDAY 1-4pm

On 50 acre site, all sellers, cars, vans & trailers

£7 for as much room as required.
No Dogs allowed on site
Strictly no helpers or buyers before 1pm

No need to book, gates open to sellers 11am
For further information tel: 07511 195858 or 07979 845914

ROYAL OAK
CREWKERNE, SOMERSET

EVENT COMING UP

Saturday 11th June,

PHIL KELLY

playing in the garden

from 2pm + BBQ

Tel: 01460 72534
54 Hermitage Street, Crewkerne
Somerset TA18 8ET

The Henhayes Community Centre in Crewkerne

Open to all 5 days a week
for lunch, tea or coffee 9am to 4.30pm
and Saturday mornings
for coffee or tea and cakes
from 10am to 12 noon
Licensed premises
The Centre can also be hired

LOOK WHAT'S ON

Friday 10th June
Cream Tea
to celebrate the official birthday of
Her Majesty the Queen
3.00 - 4.30pm, Cost £2.50

Saturday 11th June
Town Fete
The Centre will be open during the
afternoon for tea and cake
The Centre and Bar will also be open from 6pm
Listen to the Proms in the Park and watch the
fireworks from our patio

Friday 17th June
Chef's Special Lunch
Roast Beef followed by fresh fruit sponge
12 for 12.30pm, Cost £7.50
Prior booking essential

The Henhayes Community Centre,
South Street Car Park, Crewkerne
Tel: 01460 74340
www.henhayes.co.uk

ILMINSTER
arts centre
AT THE MEETING HOUSE

DRAWN FROM NATURE
Until Sat 11 June
Botanical art by the SWSBA. Last week!

MIXED MEDIA MOSAICS
Fri 10 June 10am - 1pm
Create a beautiful mosaic from broken crocks and found objects. With Claire Anderson.
£15 (excl materials).

TOMMASO STARACE QUARTET
Fri 10 June 8pm
Tickets £15 (pre-show supper £13 at 7pm, must be pre-booked)
Dynamic modern jazz from Italy's top saxophonist.

Box Office: 01460 54973
www.themeetinghouse.org.uk
info@themeetinghouse.org.uk
East Street, Ilminster, Somerset. TA19 0AN.
Open Mon-Fri 9.30-4.30, Sat 9.30-2.30.

FORDE ABBEY FRUIT FARM

Opening soon!

Pick-Your-Own Fruit
Strawberries from early June
4 miles SE of Chard TA20 4NA
01460 30460 for the latest info.
Gooseberries
Raspberries Jostaberries
Blackcurrants Redcurrants

Events all year incl:
A Celebration of English Flowers
Saturday 18th June
Summer Fair
Thursday 28th July
Shop Tearoom Plants Pottery
Free parking Dogs welcome

www.fordeabbey.co.uk

LOWER BRUCKLAND NATURE RESERVE
signed from the A3052 near
Boshill cross, EX13 8ST

"EAST DEVON'S HIDDEN GEM"
and Ratty's Tearooms
Serving morning coffee
& afternoon teas.
Call Jo 07596 715203
www.natureindevon.co.uk

Diary Dates

FRIDAY JUNE 10TH

CLAPTON: Clapton & Wayford Village Hall – 'Food on Friday', mid-day for 12.30pm start. All ages are welcome; very friendly atmosphere and good food. Please book in advance by phoning 01460 77057. Further details also available on the same number.

SIDMOUTH: Craft Market at Kennaway House in the Cellar Bar, 9am-4pm. Lots of different handmade items, plus hot and cold food and drinks. Every Friday.

CREWKERNE: Sequence Dancing at the Victoria Hall from 1.45pm to 4 pm.Tea and Biscuits. Raffle £2 per person. More details call 01935 415520 or 01308 862866

CREWKERNE: Cream tea to celebrate HM the Queen's birthday, at Henhayes Centre, 3pm. £2.50.

AXMINSTER: In association with The Queen's Birthday Celebrations, Bingo at the Axminster Town AFC Clubhouse, Tiger Way. Doors 7pm, eyes down 8pm. Charity to benefit 'Force'.

KILMINGTON: Talk by 'Bowden's Hostas' by Peter Savage. All you want to know about Hostas from Peter Savage of Bowden's acknowledged as the leading hosta nursery in the United Kingdom, winning awards from all the major flower shows and displaying continually at Chelsea Flower Show since 1996, collecting many Chelsea RHS Gold Medals. Kilmington Garden Club, Village Hall, Whitford Road, Kilmington EX13 7RF. Non members £1. All welcome

SATURDAY JUNE 11TH

AXMINSTER: Small Change - Saxophone Duet playing Jazz, swing and chilled tunes at 11.00 am. This event forms part of the FREE Live Music in the Garden Season at the Axminster Arts Café, The Old Courthouse, Church Street. EX13 5AQ. 01297 631455

AXMOUTH: Axmouth Church decorated for the Queen's 90th Birthday Celebrations, and enjoy the annual tea and cake afternoon, raising funds for church charities. Everyone welcome. 2.30-5.30pm.

HONITON: Coffee Morning for Christian Aid at St Paul's Church. 9.30-12noon. Cakes, books, tombola, raffle and refreshments.

CREWKERNE: Henhayes Centre open during the afternoon for tea and cake as part of the Town Fete. Centre will also be open from 6pm. Listen to the Proms in the Park, and watch the fireworks in comfort. Bar open.

HONITON: Hospiscare Meal & Music Tribute on her Majesty's birthday, 6.30pm. Mackarness Hall, Honiton. Canapés & bubbly, choice of main course & deserts. Glass of wine, coffee & mints? Tickets £20 from Mary 01404 43196.

COLYFORD: Craft & Table Top Sale at Colyford Memorial Hall, from 10am. Organised by Bizzy Fingers Craft Group, supporting Force Cancer Charity. Tables £6, available by calling 01297 21508.

CREWKERNE: Live music from Wise Intentions at the Swan Inn Hotel, Church Street. Playing a mixture of Rock covers & own material described as 'an energetic blend of punchy rhythms, dynamic melodies & heartfelt vocals' 9.45pm start, free entry

SATURDAY JUNE 11TH & SUNDAY JUNE 12TH

GITTISHAM: Gittisham Memories. Past and present memorabilia with photos, facts and newspapers articles. At the village hall. Saturday 10am-3pm, and Sunday 12-4pm. Free entry, refreshments available.

ILMINSTER: Country Chic Somerset will be open 9.30am-2pm at the Old Bakery, West Street Car Park, TA19 9AA.

MEMBURY: Fragments of War' - Exhibition of family memorabilia from two world wars. Stories of heroism, endurance and inventiveness of those who fought and those at home. Photos, medals, letters, trench art, and even a Bren Gun. 10-4pm in the Village Hall, Membury, EX13 7 AF. Free entry, refreshments available and parking in the car park opposite the hall. Also Flower Festival in the church at the same time. Come to both.

SUNDAY JUNE 12TH

SIDMOUTH: Devon Performing Arts Festival Finalists Showcase. Harp, Double Bass, Violin, Piano solos and duets, Vocal solos and quartet, Harp, Double Bass, Violin, Piano solos (jazz and classical) piano duets. Period costume item. M.C. Roger Hendy. At Sidholme Music Room, Elysian Fields, Temple Street. 3.30-5pm. Free admission, donations welcome for Restoration Fund.

SEATON: Christian Aid cream tea in St Gregory's Church, 4-5.30pm. Please come along and enjoy a delicious Cream Tea and Music. Donations are invited to help the work of Christian Aid. For more details call 01297 625875.

MISTERTON: Misterton Village Fete, 12 – 4pm, Misterton Village Hall. BBQ, Stalls, Entertainment, Hog Roast, Raffle, Children's entertainment. Space theme with prize for best costume Free parking and entry. All proceeds to local village charities.

More Diary Dates on page 26

Deadline is Friday 4pm for the following Tuesday's publication.
Please ensure dates are included for all listings
- weekly listings without dates may not be published.

Send your diary dates to rob@viewnews.co.uk

Fantastic fun entertainment

AFTER a long and fraught journey from Northamptonshire on June 4th, Matthew Bason immediately took his seat at the unique Beer Wurlitzer and won the hearts of the audience.

By using all the percussion instruments to their full potential, he produced some remarkable music and his programme included a wide variety of popular tunes. He also played the piano and accordion and, with his powerful voice, delighted the audience with two beautiful songs. As well as his all-round musical excellence, Matthew is a fun person and deserves huge recognition for his lively shows.

Matthew was classically trained on the piano and began to teach himself the organ aged 12. He performs all around the UK and has toured in the USA, Canada, Australia and Europe. He is a popular guest organist at Beer and commented "the organ gets better and better and it is a great credit to the team who maintain and improve it and also the audience who show their support".

The next show will be on Saturday, July 9th, with Trevor Bolshaw, internationally acclaimed concert and broadcasting organist and President of the Friends of the Beer Wurlitzer. The shows are held at the Congregational Church, Fore Street, Beer, EX12 3JQ, starting at 2pm ending approx. 4.30pm. Admission is £7 on the door, children free, and includes interval refreshments. For further information phone 01297 24892 or visit www.beerwurlitzer.org.uk.

Matthew Bason

Prostate cancer support group meeting in Sidmouth

THE Honiton, Sidmouth and surrounding area prostate cancer support group will hold a meeting on Monday, June 20th at the Royal York & Faulkner Hotel, The Esplanade, Sidmouth EX10 8AZ.

The group is a part of the NEDPSA (North and East Devon Prostate Support Association), offering support and advice for sufferers and their family members.

The meeting will take place at 10am. Admission is free, and there is no need to book. For more details call 01404 46996.

WHAT'S HAPPENING AT ILMINSTER ARTS CENTRE THIS JUNE

with Abigail Willis

WITH THE countryside and gardens arguably looking at their best this month, now is a good time to celebrate the beauty of the natural world. **Drawn from Nature**, our first exhibition in June does just that, as it is a stunning a showcase by the patient and painstaking members of the South West Society of Botanical Artists. Featuring detailed content, skilful observation and closely observed colour, these images capture the fleeting beauty of flowers, leaves and fruit. Runs until Saturday, June 11th.

Ten talented West Country artists join forces for their exhibition, **Another Dimension**, which starts Monday, June 13th and runs until July 2nd. Not only will there be an intriguing variety of techniques and materials to enjoy – from textile collages to surrealist sculptures - but the breadth of the subject matter roams from Cornwall to Asia, and back to Somerset. Great fun!

On Friday, June 10th our jazz programme takes on an Italian flavour with a concert by Italy's top saxophonist, **Tomasso Starace**. Tomasso and his Quartet are highly regarded across Europe and their swinging and dynamic performance style have all the right ingredients to provide us with another memorable evening of modern music.

Darius Brubeck and his Quartet have played to sold-out houses at festivals across the globe and we anticipate that their appearance at the Arts Centre on Friday, June 17th will continue the trend! Their irresistible '3 dimensional' programme includes original compostitions, classic Brubeck hits and South African jazz but you will have to hurry if you want to get a ticket for this one!

We are delighted to be taking part in Ilminster's 1st Literary Festival, and are hosting three events that should be 'write' up your street, whatever your age. On Wednesday 1st, children's storytellier Tim Bates came to the Arts Centre to regale a young audience with tales about **Animals with Attitude**, while on Friday, June 3rd, we celebrated words, spoken and sung, with **A Way with Words**. Five **West of England Writers** joined us on Sunday, June 5th to talk about their work and inspiration, and answered questions.

Our three fabulous one day workshops this month are: **Fabric Collage Book Covers** on June 7th; **Mixed Media Mosaics** on June 10th; **Crazy Patchwork** on Friday, June 24th. Don't forget we are now inviting entries for the Ilminster Annual Open exhibition, which takes place in August. Entry forms are available online, or pick one up from the Arts Centre.

VIEW FROM the beehive

this June

MAD MAY is over and what a month we've had! The crew and volunteers at the Beehive have been brilliant, helping to ensure the smooth running of some stonkingly successful events. Wonderful to have packed houses singing along at Police Dog Hogan and laughing like drains at Henning Wehn and Twelfth Night!

Thanks to Honiton Festival who programmed some fabulously exciting and diverse music events this year.

Now we launch into June and the rest of our Shakespeare celebration.

On Saturday, June 11th at 7.30pm we have our **Wonderful Will** evening, a celebration of his life and works. A lovely informal evening with some favourite scenes, sonnets and soliloquies performed by Drama students from Honiton Community College and Stockland Primary school, some surprising guest performers, fab, funny scenes from Honiton community theatre co, beautiful live music and singing from Cole Stacey and Alex Jackson and all interspersed with fascinating facts about the life of the Bard!

Bristol Old Vic Theatre School are touring their production of **A midsummer Night's Dream** to the Beehive on Friday, June 17th. Having heard great things about this show, we are really looking forward to this.

As a part of our festival at 2pm on June 22nd, **Pat Perryman** is going to give a 40 minute talk about the origin of lacemaking in Shakespeare's time to the present day with examples and a display. The event is free of charge with donations to Allhallows Museum.

The **Branagh Live production of Romeo and Juliet** is being shown on Thursday, July 7th at 7.15pm and is our first live streaming event. The show stars Derek Jacobi, Meera Syall,Lily James & Richard Madden.

Amongst all of these Shakespearean treats we also have some fabulous films programmed for you throughout June.

The Man who knew infinity (12A) is on this Friday, June 10th, which stars Dev Patel as the Mathematical genius Srinivasa Ramanujan,along with Toby Jones,Stephen Fry and Jeremy Irons.

Then we have the very eagerly awaited **Jungle Book** (PG) at 3pm and 7.30pm on Saturday 18th June.

The Nostalgic Cinema film for this month is **Kind hearts and coronets** at 2pm on Thursday, June 23rd followed by free tea and biscuits in the café bar.

On Friday, June 24th at 7.30pm there is a Discover Arts showing of "**Leonardo Da Vinci: The Genius In Milan**" which explores his work as never seen before, telling the story of the artist's world and the treasures he left us.

Finally on Saturday, June 25th there are 11am and 3pm showings of "**The Angry Birds Movie**" (U) followed by "**Florence Foster Jenkins**" (PG) at 7.30pm that evening. Look forward to seeing you!

The Heathfield Inn
Honiton

Celebrating 14 years in business!
On behalf of everyone at The Heathfield Inn
We would like to thank all of our customers on their continued support over the past 14 years

15% Discount
with this voucher

Terms & Conditions apply
*not to be used in conjunction with other offers
Walnut Road, Honiton, Devon
Tel: 01404 45321 • www.heathfieldinn.co.uk

Events, Shows,

DAD'S & GRANDAD'S FREE* ENTRY AT WORLD OF COUNTRY LIFE ON FATHER'S DAY

YES that's right free entry! Calling all Dad's & Grandad's - your footy skills are required this Father's Day, Sunday, June 19th, as World of Country Life in Exmouth will be hosting a Football Penalty Shoot Out to celebrate Euro 2016.

Who can score the most goals against the Slovakia Goalkeeper? It's going to be a heavily fought competition along with lots of laughs and some prizes up for grabs too! 'Appy Angus the park Mascot has already been spotted out and about practising his shooting skills! Dust off those footy boots, head down to World of Country Life this Father's Day and get with the Footy spirit.

Come on England, Wales & Northern Ireland – you can do it!!

**free entry on Sunday, June 19th 2016 only when accompanied by a child. For further information on this and all other events visit the website at www.worldofcountrylife.co.uk or call 01395 274533*

BRITISH CYCLING SET TO RACE IN SEATON

Courtesy of Rich Webster

MARK your calendars for Sunday June 19th, the Seaton Cycle Fest – www.seatoncyclefest.co.uk is taking place in Seaton and promises an exciting day of cycling and entertainment for all. Whether you are a race team member, love watching cycling, or just want to come and join in the fun, there's something for everyone. The festival kicks off at the seafront at Fisherman's Gap at 12.30pm with an official opening by Town mayor Marcus Hartnell, Seaton majorettes and a BMX display from the amazing Inspiration shows.

The cycling races which start at 3pm promise to be exciting. Featuring the only town centre Crit in the area with a tight circuit, the course runs along the esplanade, up Castle Hill and around the Seafield Park, around Marine Place and onto Harbour Road before making its way to the finish line via Beach Rd. Roads will be closed for the duration. Kids and families can try out the Esplanade section of the course in the family fun races at 4.20pm and have the chance to win a brand new mountain bike courtesy of Cyclife Axminster. See www.seatoncyclefest for entry forms.

Alongside the cycling will be plenty of family entertainment at the Festival Village on Thury Harcourt with shopping and fun including bouncy castles, art tents, martial arts displays, racing on static cycles, stilt walking Mad Hatters and Seaton Tramway specials. There will also be beachside activities including sumo suits, cruises from Stuart Line, Seaton Bay Paddlesports, a relax station with massage and reiki, plus refreshments from Seaton's pubs, cafes, restaurants and Seaton Eats Boutique. Art@Jubilee will feature at the artzone at Seafield / Jubilee Gardens with some great art, including cycle portraits by one of the artists in resident Rich Webster.

The Cycle Fest closes with a beachside chillout from 7.30pm with live onstage music from The Deep End with special guest Willie Nininger. Everyone is encouraged to bring their own BBQ and enjoy. The Festival Team have worked closely with companies such as gold sponsors Cyclelife Axminster, Red Chilli, Tandoori Tonight and media sponsors the Midweek Herald, as well as a host of others who are sponsoring activities, prizes, printing and more. More information about the Festival can be found on www.seatoncyclefest.co.uk

Seaton Cycle Fest
including Seaton Criterium

Sunday 19th June 12.30 - 9.00pm - Seaton Seafront, EX12

Spectacular Cycling Races & Family Fun Cycle Race - WIN a Mountain Bike

Festival Village Thury Harcourt
- BMX displays + training • Family entertainment
- Crafts, food & more

Watersport & Chill Zone Beachside
- Seaton Bay Boat Cruises with Stuartline
- Seaton Bay Watersports
- Relax Station • Seaton Eats Boutique
- Chill-out on the beach with live bands from 7.30pm

Arts Zone Jubilee Gardens

Organised by: 1st Chard Wheelers, Seaton Town Council, Seaton Town Development Team

Sponsored by:

Media sponsor: Midweek Herald

Gold sponsor: Red Chilli Bikes, Cyclelife Axminster

Contact
e: towndevteam@gmail.com
www.seatoncyclefest.co.uk
www.facebook.com/seatoncyclefest

Fairs & Festivals

Relax and unwind at YE OLDE POPPE INN

OPEN from 12pm to 12am everyday, Ye Olde Poppe Inn is the perfect place to find comfort and unwind in the Summer months. This quaint 15th Century public house not only offers local award winning West Country ales, but also deliciously hearty, home-cooked food which is served daily 12pm – 3pm, Monday to Saturday 5.30pm – 9pm and Sunday 5.30pm – 8pm.

Their facilities include a large car park and a beautiful beer garden to enjoy during the summer months, and being on the A358 the location is excellently situated for a visit when exploring the Jurassic Coast or a day out in the beautiful Somerset countryside.

If you're after a real West Country drink, then Ye Olde Poppe Inn is just the place to visit as they have two permanent draughts of Badger Ale, which is brewed just over the border in Dorset. Not only that but you are spoilt for choice as there is also a seasonal one to choose!

With over 13 years experience in the hospitality industry, Danni prides herself on hard work and creating an inviting, friendly atmosphere for all who step foot in the door. With Father's Day only a few weeks away, why not treat your Dad to great food in a beautiful setting, with 2 courses from £14.95 or 3 courses from £19.95. Danni and her team look forward to welcoming you soon!

HONITON AGRICULTURAL SHOW

THE Honiton & District Agricultural Association hold their 126th show on Thursday, August 4th 2016. The Grand Parade is one of the many highlights of the main ring activities where the day's livestock winners proudly parade. The 2016 main ring will be a hive of activity; fantastic acts including top FMX Rider Jamie Squibb. "The Sheep Show" returns to Honiton with its humorous, educational, live stage show all about sheep, 9 breeds will be present and not to miss is the sheep shearing and their "dancing sheep"! For 2016 we introduce a new "Alpaca Village", come and learn all about these fascinating animals and even purchase some goods made from Alpaca fibres. The lower field incorporates all that is countryside with hurdle making, ferret racing, a blacksmiths guild and a trip down memory lane with a vintage tractor section with over 100 vehicles on display. Honiton plays host to the West of England Hound Show, a show within a show, which attracts a huge following countrywide. There is the wonderful dog show comprising both pedigree and fun classes for the pet pooch. If chickens are your interest we have a fantastic Poultry show and sale. We have entertainment in abundance for children with Professor Twistopher's Punch and Judy, as seen on the hugely popular and wildly acclaimed television series Downton Abbey or maybe a donkey ride will interest. With over 400 trade stands, including crafts, shopping and a fabulous food hall there really is something for everyone. We have a huge and diverse range of food courts to tickle your taste buds with local caterers offering the very best produce; why not start with a delicious bacon roll lunch with a Dartmoor Farmer's Beef Burger from Kenniford and end the day with a refreshing Pimms from local Otter Brewery. Honiton prides itself on being a truly traditional agricultural show with a unique atmosphere it brings new and traditional agriculture together so make a note in the diary, 4th August, we all look forward to welcoming you. Don't forget accompanied under 16's are free. For further details on the show, trade enquires, schedules or details on becoming a member of the Association with all its benefits please contact the secretary on 01404 41794 or visit the website www.honitonshow.co.uk or follow us on twitter @honitonshow1890.

Ye Olde Poppe Inn

Tuesday and Thursday lunchtime
senior citizen offer 2 meals for £10
Tuesday night Pie Night
a pie and a drink for just £9.00
Wednesday night Curry Night
a Curry and a drink for just £9.00
function room available for hire
A warm friendly welcome awaits you.
children and dog friendly.
01460 220063 | TA20 2NZ

Honiton Agricultural Show
Hosts to The West of England Hound Show
Honiton & District Agricultural Association Est. 1890
'Where Farming Comes First'
A fantastic day out for all the family
Thursday 4th August 2016 | 8am - 6pm
BOOKED SO FAR...
JAMIE SQUIBB FREESTYLE FMX SHOW • THE SHEEP SHOW
ROCKWOOD DOG DISPLAY TEAM
GRAND PARADE OF LIVEST'OCK • HOUND PARADE
OVER 400 TRADE STANDS • CATTLE, HORSES & SHEEP • DONKEY RIDES
VINTAGE TRACTORS • DOG & POULTRY SHOWS • NEW ALPACA VILLAGE
PROFESSOR TWISTOPHER'S PUNCH & JUDY
(AS SEEN ON DOWNTON ABBEY)
Advance Tickets just £14.00 | Gates open at 8.00am
Free entry for under 16's when accompanied by an adult
Apply for Schedules Now
Secretary: Marcelle Connor,
Bank House | 66a High Street | Honiton | Devon | EX14 1PS
www.honitonshow.co.uk

Diary Dates

MONDAY JUNE 13TH

SIDMOUTH: Organists on the Loose. A 'Party Pieces' Evening on the restored 1855 pipe organ, at Sidholme Music Room, Elysian Fields, Temple Street. 7.45-8.45pm. Free admission, donations welcome for Restoration Fund.

SEATON: Stroke group coffee morning 10am-12noon at No.1 Harepath Road. This is an opportunity for stroke survivors and their carers to experience peer support. For further information contact Angela/Brian on 01297 22239 or Roger/Tina on 01297 21788.

MISTERTON: Bingo at Misterton Village Hall. Doors 6.30pm, eyes down 7.30pm. In aid of M.S.

TUESDAY JUNE 14TH

AXMINSTER: Colourful Cooking with HALFF (Health and Local Food for Families). 10.30am-12.30pm. Free cooking demo, advice and support on eating healthily for those living with cancer or caring for someone who is. Project funded and supported by We are Macmillan Cancer Support. At the HALFF Food Hub, Elmore House, South Street, Axminster, Devon, EX13 5AD. No need to book, Just turn up, it's free. Call Laura on 01297 631782 for more information or email laura@halff.org.uk.

SIDMOUTH: East Devon Organ Club, with Nicholas Martin. 7.30pm at Primley Road, Church Hall.

SIDMOUTH: Coffee Concert - Only One Life To Live. Dorothy Ferrier - Soprano, accompanied by Dorothy Worthington - piano (for Sidmouth Town Band), at Sidholme Music Room, Elysian Fields, Temple Street. 10.30-12noon. Free admission, donations welcome for Restoration Fund.

HONITON: "From Magic Lanterns to Metro Goldwyn Meyer". This Honiton Decorative and Fine Arts Society talk shows how the motion picture industry first developed and how it inspired the imaginations of some of the greatest artists of the early 20th century. At The Beehive, Dowell St. Honiton EX14 1LZ, at 2pm (AGM 1:30, members only). Non members welcome - £6 donation suggested. No booking required. For further information see http://www.honiton-dfas.org.uk./

CREWKERNE: Computer Group at Henhayes Centre. Questions answered and help provided. 10am-12noon. £2 per person.

CREWKERNE: Tuesday Welcome Group at Henhayes Centre. £2 per session. For people 70/80+ who like to meet other people and enjoy a few activities like painting, pottery, music, quizzes and occasional bingo. Transport can be arranged and members usually stay for a cooked lunch priced at £5.50. Please call 01460 74340 for further details.

CREWKERNE: Knitting/sewing group at Henhayes Centre. Come and enjoy a knit and natter afternoon and make items for sale at the Centre. 2-4pm.

WEDNESDAY JUNE 15TH

SEATON: Jurassic Folk and Jam Club at Eyre Court, 2 Queen Street, 8-10.30pm. Music and song for all to enjoy. Free admission for musicians, singers and spectators. For more details call 01404 46451 or 549903, or visit www.jurassicfolkandjam.com

SIDMOUTH: The Music Room Organ - Demo & Talk, with Dr. Nigel Browne - Organ Historian, and Mr. Michael Farley - Organ Builder, at Sidholme Music Room, Elysian Fields, Temple Street. 7.45-8.45pm. Free admission, donations welcome for Restoration Fund.

HONITON: Honiton U3A meeting. Speaker will be Mr Kevin Needham, who will be giving an insight into 'The Workings of the Met Office'. At The Beehive Centre, Dowell St., Honiton. Doors open 1.30pm for a 2pm start. Members Free and Visitors welcome (suggested donation of £2). Further information: 01404 598008, or visit u3asites.org.uk/honiton

CHARMOUTH: Walk around Stonebarrow area with Donald Campbell, 5-7.30pm. Meet at Stonebarrow car park at far east end (SY389935). Organsied by Axe Vale and District Conservation Society. For more details call 01297 552945

CREWKERNE: Bingo with cash prizes at Henhayes Centre. Eyes down 2.30pm.

THURSDAY JUNE 16TH

SIDMOUTH: Market in St John's building, Blackmore Drive. 9-4pm. Variety of stalls, hot and cold food, refreshments available. Free entry.

CREWKERNE: Over 50s Keep Fit at Henhayes Centre – 10am to 11am. £2.50 for members/ £3.50 for non- members.

CREWKERNE: Physio Fit at Henhayes Centre – 10am to 11am. £2 for members/ £3 for non- members.

COLYTON: Guided History Walks around Colyton. Starts 2pm from the town car park, lasting approx 1 hour. £3 per head, under 16s free. Includes visit to the Heritage Centre. Booking not needed, and regardless of weather. For more details call 01297 552514 or 33406, or visit www.colyton-history.co.uk or www.colytonheritagecentre.org

CHARD: Chard Camera Club Members will be holding their in house Digitally Projected Images competition covering the subjects of, 'Openings', 'Wood' and an open section. Any one wishing to attend with a view to joining the club can do so by attending the Baptist Church hall at 7.30pm on the night. Further enquiries can be made via the club's members secretary Mr Peter Partridge on 01460 66885

The Little Farm Shop
Wellington Farm ~ Wilmington

01404 831885
Outdoor Reared Rare Breed Pork
Local Beef, Lamb & Poultry
Home Produced Bacon & Sausages,
Steak & Ale Pies, Scotch Eggs,
Faggots, Chutney, Burgers, Clotted
Cream Fudge & Lots More
Visit our TEA ROOM & GARDEN
For Lunches and Cream Teas.
www.thelittlefarmshop.com

German and French Tuition in Seaton

GCSE and A Level - grammar, vocabulary, speaking, writing and listening helping you to prepare for next Summer's exams

Free of charge, initial assessment to understand your requirements and tailor your language learning programme accordingly.

Places are limited, so to register your interest, please send your enquiry to:
hayley30671@outlook.com or tel: 01297 624175

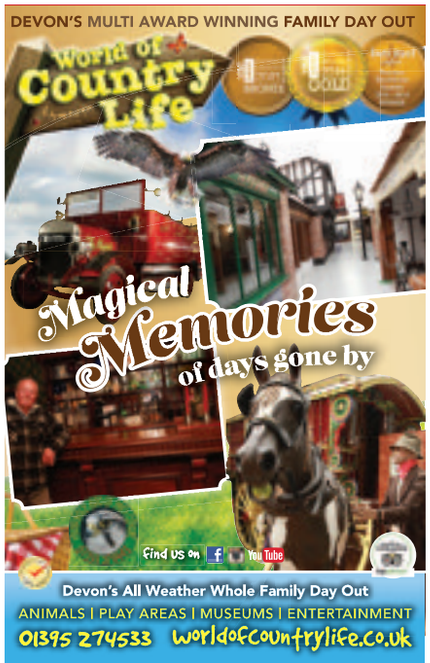

Music in the Garden

THE free 'Music in the Garden' events in the beautiful Courtyard Garden at the Old Courthouse, Church Street, Axminster are now under way. This year Axminster Arts are pleased to be able to host some new musicians. A group calling themselves Small Change: a saxophone duo, will be playing jazz, swing and chilled tunes next Saturday 11th June and on the following Saturday a group calling themselves Nine Pound Catfish will be playing ragtime blues, hokum and old country music. The remaining programme of the Music in the Garden events is printed here. These free events are taking place each Saturday morning throughout June until September inclusive. These events have become a highlight of the summer for many local residents.

A visit to Axminster is incomplete without going to the historic grade II listed Old Courthouse building, which includes two old police cells and a beautiful south-facing walled garden. The Arts Café is open from Monday to Saturday 9.00am – 4.00pm where appetizing breakfasts, lunches and afternoon teas, comprising delicious home-made cakes. Dogs on leads are welcome in the courtyard garden, which also provides a safe enclosed space for young children and in addition there is plenty of space for cyclists' bikes.

Small Change, a saxophone duo who play jazz, swing and chilled tunes

Axminster Arts Music in the Garden 2016

Sat 11 Jun 11.00	Small Change - saxophone duet playing jazz, swing and chilled tunes	Sat 6 Aug	Jurassic Coasters - swing dance from 1920's to 1960s
Sat 18 Jun 11.00	Nine Pound Catfish - ragtime blues, hokum and old country music	Sat 13 Aug 11.00	Shiraz - singer songwriter female duo
Sat 25 Jun	– No event: Axe Vale Festival	Sat 20 Aug 11.00	Black Coffee - saxaphone jazz quartet
Sat 2 Jul 11.00	Danny Sumblar – singer songwriter	Sat 27 Aug 11.00	Jurassic Blue - timeless and songs from the 60s and 70s
Sat 9 Jul 11.00	Thalia Duo - classical, latin, world and european tunes	Sat 3 Sep 11.00	**A morning of Folk music** Sharon Lazibyrd - original folk songs with ukelele
Sat 16 Jul 11.00	Jack Humphries - folk music with a country, blues, modern vibe	12.00	Fly Yeti Fly - folk duo of originals plus covers
Sat 23 Jul	**Jazz in the Garden** ***with licensed Bar & BBQ food***	Sat 10 Sep 11.00	Roy & Rob play & sing well known songs with a little country as well
11.00 12.45 2.30	Richard Llewelyn & Tony Roberts Julie Dunn, Brett Nevill & Quinny Lawrence Clive Smith and his Arcadia Jazz Band	Sat 17 Sep 11.00	Ricky Romain sitar jugalbanhi duets (Indoor event)
Sat 30 Jul 11.00 12.15	Hazel and Dave - blues and contemporary folk Kroft Originals & friends – a variety of songs	Sat 24 Sep 11.00	Buskerbeats - originals plus songs from the 50s, 60s and 70s

Free Admission
All events are sponsored by Axminster Arts. Bring an appetite

Axminster Arts Café Courtyard Garden*
The Old Courthouse, Church Street EX13 5AQ
Telephone 01297 631455 www.axminster.org
*Inside the The Old Courthouse, if wet

WILMINGTON Village Fete

Saturday 11th June at 2pm
In the gardens of
Widworthy Barton (in barns if wet)
Guided tours of 16th Century House
Open just for the Fete
Entrance: £2 Adult, 50p Children

Diary Dates

FRIDAY JUNE 17TH

SIDMOUTH: Craft Market at Kennaway House in the Cellar Bar, 9am-4pm. Lots of different handmade items, plus hot and cold food and drinks. Every Friday.

CREWKERNE: Sequence Dancing at the Victoria Hall from 1.45pm to 4 pm.Tea and Biscuits. Raffle £2 per person. More details call 01935 415520 or 01308 862866

AXMINSTER: Axminster Hospital League of Friends Annual General meeting in Axminster Guildhall at 6.30 p.m. on Friday the 17th June. Members and Non- members welcome. Guest speaker Dr. Vaughan Pearce, Consultant at RD & E

HONITON: Hospiscare Bingo Evening, Mackarness Hall. Doors open 6.15pm Eyes down 7pm. Refreshments & Raffle

SEATON: Seaton & District Hospital League of Friends are organising a Fun Quiz Night at Seaton Town Hall. 7p.m for 7.30 start. Tickets available at Town Hall Box Office 625699. £5 per person (max 6 table).In aid of Seaton Friends Hospiscare & Home Team.

CREWKERNE: Chef's Special Lunch at Henhayes Centre Roast Beef followed by fresh fruit sponge. £7.50. 12 for 12.30pm.

SATURDAY JUNE 18TH

HINTON ST GEORGE: 'Flix in the Stix' presents 'DAD'S ARMY' (PG), in the Hinton Village Hall at 7.30 pm. Tickets £5 in advance from the Village Shop and Dorothy's Tea Room, or £5.50p on the door. To reserve Tickets please contact Bob Kefford on 01460 72563.

WOOLMINSTONE: Annual Hewish walk (approximately 2.5 miles, mainly along quiet lanes) & tea, starting at Woolcott, Woolminstone. All welcome, including accompanied children & well-behaved dogs. No charge, but donations for Bible Society funds would be appreciated. It would be helpful to know numbers in advance, for catering purposes; contributions to the tea gratefully accepted. Details from 01460 74849 or 01460 76541.

AXMINSTER: Nine Pound Catfish - Ragtime blues, hokum and old country music at 11.00 am. This event forms part of the FREE Live Music in the Garden Season at the Axminster Arts Café, The Old Courthouse, Church Street. EX13 5AQ. 01297 631455

CHISELBOROUGH: Chiselborough Village Street Fair at 2pm. Grand raffle and lots of stalls. Teas an cake in the village hall. Flower festival in church.

HONITON: Hospiscare Summer Day Sale, 9am-12.30pm. A variety of goods, plants, cakes and books. Homemade refreshments served.

WHITELACKINGTON: Table Top Sale at Whitelackington Village Hall, 10am-1pm. Tables £5, to book call 01460 55606, buyers free entrance. Refreshments available. All proceeds to the hall restoration fund.

SATURDAY JUNE 18TH & SUNDAY JUNE 19TH

MUSBURY BARTON, NEAR AXMINSTER: Garden at Musbury Barton (EX13 8BB) will be opened in aid of Send a Cow (www.sendacow.org) by kind invitation of Lieut.-Colonel Anthony Drake, and with support of Seaton Inner Wheel. 2-5pm each day.Admission £5 to include tea on the terrace. Children under 14 free. There will be plants, cakes & preserves for sale. This is a glorious garden in a wooded valley complete with stream. Due to its steep paths and steps, wheelchair access is limited to the terrace from which there are fine views of much of the garden. Dogs on leads welcome. For more details call 01837 861678.

Eliza and Martin Carthy to headline Lyme Folk Weekend

Famous folk father and daughter duo to close out Sunday evening

ONCE AGAIN Lyme Folk Weekend is bringing the very best in British folk music and dancing to the town this September.

Specially reduced Early Bird weekend tickets are already on sale for the festival, now in its fourth year and firmly established as one of the highlights of the summer in Lyme Regis, and this time round will feature more than 40 acts at seven venues around the town. A limited number of Early Bird passes, which will allow entry to ALL the events at Lyme Folk Weekend, are available for just £45 until July 1st.

Making her first appearance at the festival is Eliza Carthy, arguably the biggest star on the British folk scene, who will be headlining the Sunday night finale show at the Marine Theatre along with her father, folk legend Martin Carthy. Martin and Eliza will be performing songs from their critically acclaimed album, The Moral of the Elephant, the first recording they have made as a duo.

Eliza and Martin Carthy

Also gracing the Marine Theatre stage for Lyme Folk Weekend will be John Kirkpatrick, another legendary figure from British folk.

And if you're in the mood for joining in, John will be hosting singing and playing sessions in the Ship Inn, along with brilliant Lyme Folk patron Jim Causley.

As a bonus, John Kirkpatrick will also be appearing at a special show in a new pop-up venue in Langmoor Gardens, featuring music from the hit BBC programme Victorian Farm, for which he was musical director.

As usual there will be music, dancing, poetry and other entertainment all weekend, all around the town, including the amazing Steampunk Morris, the brilliant Ninebarrow and the hilarious Uke-Men League.

And don't forget entertainment all day on the seafront, live music each night at the Pilot Boat, open mic night at the Galley Cafe, the Saturday night barn dance in the new Town Mill Brewery beer tent, and much, much more.

■ ***Lyme Folk Weekend takes place from Friday, September 9th to Sunday, September 11th. For full details of all the acts on show and to grab your Early Bird weekend passes, visit www.lymefolk.com***

Lyme Folk Weekend
September 9-11 2016

John Kirkpatrick

Steampunk Morris
photo by Andy Neal

Folk singer Causley to play the Whimple Victory Hall

SON OF Whimple Jim Causley celebrates over a decade (12 years actually!) as an acclaimed solo artist and performer with a brand new studio album *Forgotten Kingdom*, released by Hands On Music this year, and a supporting tour. The album is his first album of entirely self-penned material. *Forgotten Kingdom* is a broad collection of songs inspired by Causley's native Devon, mixing ancient history with the songwriter's own personal history and experience of the world. Themes range from the Saxon invasion of the area, the Celtic diaspora, to very personal explorations of love and geographical identity. This is certainly Causley's most musically ambitious work to date.

Remarkably, given the prominence of his native West County in his music, *Forgotten Kingdom* is the first occasion Jim has actually recorded an album in his home county of Devon! Working alongside award-winning co-producer Mark Tucker, this was a project Jim has long dreamt of creating. For this decennary celebration, Jim has invited some of his closest musical friends to join him as guests. Among them are long-time collaborators James Dumbelton, Nick Wyke & Becki Driscoll, all three members of Show of Hands on whose label (Hands On Music) the album is being released; contemporaries Seth Lakeman, Phillip Henry & Hannah Martin, Miranda Sykes & Rex Preston, Kathryn Roberts, Lukas Drinkwater and Jackie Oates.

During the past decade Causley has been nominated for no less than five BBC Radio 2 Folk Awards, won the Spiral Earth Singer of the Year award in 2014, presented his own folk music show on BBC Radio Devon and in 2015 he worked with BBC TV historian Dr Sam Willis to create the music for his show 'Highwaymen, Outlaws and Villains' and was invited to perform his song 'Pride of the Moor' on BBC TV's Countryfile - Dartmoor Special.

Alongside the new material from *Forgotten Kingdom*, Jim will revisit old songs from across his back catalogue (possibly even the odd wassail song!) giving a well-rounded and thoroughly entertaining night of shade and light.

Jim will be playing a full set at The Victory Hall, Whimple on Sunday, July 3rd 2016, tickets are £8 each and available from www.onawhimpromotions.co.uk or ring 07548 278 276 Doors open at 6.30 for a 7.30pm start, there is a licensed bar plus limited free parking.

MARINE THEATRE
LYME REGIS

Ballet, Jane Austen and Tour de France!

VARIATIONS OF POINTE
Wednesday 8th and Thursday 9th June
Onstage: 7.30pm
Full Price: £12.00 / Concessions: £11.00
TheatreFriends discount / LYT can come for £1!
Exciting triple bill of live ballet

EMMA
Saturday 18th June
Onstage: 7.30pm
Full Price: £11.00/ Concessions: £9.00
TheatreFriends discount/ LYT can come for £1!
Theatre adaptation of Jane Austen's most perfect novel

VENTOUX
Thursday 30th June
Onstage: 6.00pm / All tickets: £10.00
Adrenalin-fuelled play about Lance Armstrong and Marco Pantani's cycle race in 2000 ahead of Tour de France 2016.

BOX OFFICE: LYME REGIS TIC 01297 442138 OR BUY ONLINE AT WWW.MARINETHEATRE.COM
SUPPORTED BY LYME REGIS TOWN COUNCIL AND WEST DORSET DISTRICT COUNCIL

The Menders
SHOE REPAIR
KEY CUTTING · ENGRAVING
LOCKSMITH SERVICE
EMERGENCY ENTRY
& LOCK CHANGING
Telephone:
01460 77955
12 South Street, Crewkerne
www.southwestshoerepair.com

Keep your pets healthy
all year round with our help
Dog beds and Dog coats now available
Forthglade
nature's way
Quality foods, treats and accessories
for all animals
Pets Pantry
1 PIG LANE, CHARD - 01460 68999

Paul Frewen
Motors
ALL CARS HPI CHECKED, CARS BOUGHT FOR CASH,
PART EXCHANGE WELCOME, WARRANTY AVAILABLE
Visit www.paulfrewenmotors.co.uk
for full details on all our vehicles
FURNHAM RD, CHARD, SOMERSET TA20 1AB
TEL: 01460 239000

JOHN-BEER
MOTOR REPAIRS
MOTs - TYRES - SERVICING - REPAIRS
CLASS 4 & 7
MOT TESTING
Book your MOT online for a
10 % DISCOUNT
BEST PRICES ON TYRES
01460 65671 www.motchard.co.uk

UEFA EURO2016
FRANCE

Group A

Fri 10 June - Stade de France, Saint-Denis, 8:00pm	
France	Romania
Sat 11 June - Stade Bollert-Delelis, Lens, 2:00pm	
Albania	Switzerland
Wed 15 June - Parc des Princes, Paris, 5:00pm	
Romania	Switzerland
Wed 15 June - Stade Velodrome, Marseille, 8:00pm	
France	Albania
Sun 19 June - Stade de Lyon, Lyon, 8:00pm	
Romania	Albania
Sun 19 June - Stade Pierre Mauroy, Lille, 8:00pm	
Switzerland	France

Group B

Sat 11 June - Stade de Bordeaux, Bordeaux, 5:00pm	
Wales	Slovakia
Sat 11 June - Stade Velodrome, Marseille, 8:00pm	
England	Russia
Wed 15 June - Stade Pierre Mauroy, Lille, 2:00pm	
Russia	Slovakia
Thu 16 June - Stade Bollaert-Delelis, Lens, 2:00pm	
England	Wales
Mon 20 Jun - Stadium de Toulouse, Toulouse, 8:00pm	
Russia	Wales
Mon 20 June - Stade Geoffroy Guichard, St Etienne, 8:00pm	
Slovakia	England

Group C

Sun 12 June - Stade de Nice, Nice, 5:00pm	
Poland	N Ireland
Sun 12 June - Stade Pierre Mauroy, Lille, 8:00pm	
Germany	Ukraine
Thu 16 June - Stade de Lyon, Lyon, 5:00pm	
Ukraine	N Ireland
Thu 16 June - Stade de France, Saint-Denis, 8:00pm	
Germany	Poland
Tue 21 June - Parc des Princes, Paris, 5:00pm	
N Ireland	Germany
Tue 21 June - Stade Velodrome, Marseille, 5:00pm	
Ukraine	Poland

M1
Sat 25 June - Stade Geoffroy Guichard, St Etienne, 2:00pm
2nd in Group A
v
2nd in Group C

M2
Sat 25 June - Stade Bollaert-Delelis, Lens, 8:00pm
1st in Group D
v
3rd in Group BEF

M3
Sat 25 June - Parc des Princes, Paris, 5:00pm
1st in Group B
v
3rd in Group ACD

M4
Sun 26 June - Stadium de Toulouse, Toulouse, 8:00pm
1st in Group F
v
2nd in Group E

QF1
Thu 30 June - Stade Velorome, Marseille, 8;00pm
Winner M1
v
Winner M2

QF2
Fri 1 July - Stade Pierre Mauroy, Lille, 8:00pm
Winner M3
v
Winner M4

SF1
Wed 6 July -Stade de Lyon, Lyon, 8:00pm
Winner QF1
v
Winner QF2

UEFA 2016 W
Sun 10 July - Stade de Fra

FIN
Sun 10 July - Stade de Fra
Winner SF1

up to 45% OFF
selected
Windows & Doors
Score a great deal
AGS Windows
Contact us: 08000 933 449 · www.agswindows

WALLCHART

10 June - 10 July 2016

Group D

Sun 12 June - Parc des Princes, Paris, 2:00pm	Turkey - Croatia
Mon 13 June - Stadium de Toulouse, Toulouse, 2:00pm	Spain - Czech Rep
Fri 17 June - Stade Geoffroy Guichard, St Etienne, 5:00pm	Czech Rep - Crotia
Fri 17 June - Stade de Nice, Nice, 8:00pm	Spain - Turkey
Tue 21 June - Stade de Bordeaux, Bordeaux, 8:00pm	Croatia - Spain
Tue 21 June - Stade Bollaert-Delelis, Lens, 8:00pm	Czech Rep - Turkey

Group E

Mon 13 June - Stade de France, Saint-Denis, 5:00pm	R. of Ireland - Sweden
Mon 13 June - Stade de Lyon, Lyon, 8:00pm	Belgium - Italy
Fri 17 June - Stadium de Toulouse, Toulouse, 2:00pm	Italy - Sweden
Sat 18 June - Stade de Bordeaux, Bordeaux	Belgium - R. of Ireland
Wed 22 June - Stade Pierre Mauroy, Lille, 8:00pm	Italy - R. of Ireland
Wed 22 June - Stade de Nice, Nice, 8:00pm	Sweden - Belgium

Group F

Tue 14 June - Stade de Bordeaux, Bordeaux, 5:00pm	Austria - Hungary
Tue 14 June - Stade Geoffroy Guichard, St Etienne, 8:00pm	Portugal - Iceland
Sat 18 June - Stade Velodrome, Marseille, 8:00pm	Iceland - Hungary
Sat 18 June - Parc des Princes, Paris, 8:00pm	Portugal - Austria
Wed 22 June - Stade de Lyon, Lyon, 5:00pm	Hungary - Portugal
Wed 22 June - Stade de France, Saint-Denis, 5:00pm	Iceland - Austria

M5

Sun 26 June - Stade Pierre Mauroy, Lille, 5:00pm

1st in Group C v 3rd in Group ABF

M6

Mon 27 June - Stade de France, Saint-Denis, 5:00pm

1st in Group E v 2nd Group D

M7

Sun 26 June - Stade de Lyon, Lyon, 2:00pm

1st in Group A v 3rd in Group CDE

M8

Mon 27 June - Stade de Nice, Nice, 8:00pm

2nd in Group B v 2nd in Group F

QF3

Sat 2 July - Stade de Bordeaux, Bordeaux, 8:00pm

Winner M5 v Winner M6

QF4

Sun 3 July - Stade de France, Saint-Denis, 8:00pm

Winner M7 v Winner M8

SF2

Thu 7 July - Stade Velodrome, Marseille, 8:00pm

Winner QF1 v Winner QF2

Euro Winner

nce, Saint-Denis, 8:00pm

IAL

nce, Saint-Denis, 8:00pm

Winner SF2

COME ON ENGLAND!

GENERAL TIRE

Order now for fitting tomorrow afternoon

SEATON TYRE SUPPLIES

01297 23881

www.seatontyres.co.uk | info@seatontyresupplies.com

4-6 Riverside Units, Harbour Road, Seaton, Devon. EX12 2UE

THE LAMB INN

FREEHOUSE - RESTAURANT - MOBILE BAR HIRE

We are open all day and serve great, home cooked food at lunchtime and evenings.

Showing all Big Games

AXMINSTER 01297 33922

www.lambinnaxminster.co.uk

Paul Harvey ELECTRICAL Ltd

Commercial & Domestic Work

NICEIC Approved

Tel: 01404 851155

Mob: 07768 266731

with

.co.uk

AGS Windows

Doors & Conservatories

THE QUEEN'S Celebrations IN OTTERY

QUEEN'S 90TH BIRTHDAY CELEBRATIONS IN OTTERY ST MARY SATURDAY 11TH AND SUNDAY 12TH JUNE 2016

Saturday 11th June

SENIOR CITIZENS PARTY at The Lamb & Flag at 12.30pm to 3.00pm

QUEENS BALL at The Tumbling Weir Hotel Tickets £30 from Ottery Information Centre Disco Raffle and a fun evening celebrating this special event. 7pm till midnight.

Saturday 12th June

Cheers to Her Majesty

OTTERY VALLEY ROTARY DUCK RACE
Ottery Valley Duck Race on the Tumbling Weir Leat, Sunday 12th at 4.00pm
Great Prizes - Win £150, £100 or £50. Get your duck for £1. Supporting Rotary Club of Ottery Valley.

WALKING TREASURE HUNT
Walking Treasure Hunt for all the family, organised by the Tar Barrel Committee starting Starting and finising from the Land of Canaan at 12 noon.

STREET PARTY
Book a table at the information centre, bring your own food, decorate your table and there will be a prize for the best dressed arrangement.
Compere for the day is John Capon of Otter Windows. Music in the afternoon with the Ottery Town Band and Service & Reception.

TEAS AND BIRTHDAY CAKE
See all the entries by the school children for the Colouring Competition at the Rotary Gazebo. Children's fun games in the afternoon with lots of prizes. Fancy Dress competition for the children AND the grown ups.

SALTERS GARAGE
THE FRENCH CAR SPECIALISTS

- Servicing, repairs and MOTs on all makes and models of cars, 4x4, motor homes and light commercial vehicles
- Top level diagnostic equipment
- Dealer equivalent Peugeot/Citroen diagnostics
- Collection/delivery service and while you wait appointments
- Loan cars are available subject to pre-booking
- Fixed price servicing on all vehicles

Happy to support the Queens 90th Birthday celebrations in Ottery

01404 812054

Unit S-11, Finnimore Ind Est Ottery St Mary, Devon EX11 1NR

www.thefrenchcarspecialists.com

COLES
Now at THE SQUARE, Ottery St Mary
01404 812421
Fabrics, haberdashery and a carefully selected range of LEISURE WEAR
New cotton and linen dresses by Alice Collins.
Special offer on Seersucker cotton shirts
We'll do our best to find what's right for you

Have a special event you want to commemorate?

To advertise with us contact Jenna Wellman on 01297 446147 or email jenna.wellman@viewnews.co.uk

1926 2016

Pulman's Property View™

5 TIPS FOR MAKING YOUR HOME MORE SELLABLE

by Julia Gray, Press Association

1. IF your kitchen units have seen better days and you don't want to go to the expense and hassle of replacing them, give them an instant makeover by changing the doors and drawer fronts. This will transform the kitchen and needn't be too expensive - B&Q (www.diy.com), for example, has a big range of affordable unit doors and drawer fronts, many available in store. If the units aren't standard sizes or you want a more affordable option, simply paint the doors and drawer fronts to give them a new look, or glue thin MDF to the front to change the style and then paint them.

2. Cluttered kitchens aren't a selling point. If lack of worktop space is a problem, think about how you can make what you have go further. Use microwave brackets to get your microwave off the worktop, or fit nice wall shelves to declutter the worktop. In a small kitchen, a hinged wall-hung table will give you more work space and somewhere to eat. If your kitchen has highish ceilings and you're happy to change the wall units, tall ones provide extra storage. Failing that, stack attractive baskets or boxes on top of the existing wall units to make the most of the space, but don't store anything heavy up there.

3. Somewhere to shower is essential for most buyers and if your bathroom doesn't have a shower, it may be letting you down. There's an inexpensive answer - replace the bath taps with bath-shower mixer taps, which are bath taps with a shower hose and head. As long as your bath is suitable for showering and the water pressure is good, all you need is a bath screen or shower curtain, plus a riser rail on the wall to hold the shower head, and you have a shower that should add value and make your home more sellable.

4. Grubby tile grout makes kitchens and bathrooms look grotty. White grout is easily marked by cooking splashes, shampoo, shower gel and the like, but there is a quick and easily solution - steam-clean it. Use a steam cleaner and your grout should soon look like new. If the power of steam doesn't work, or work sufficiently, you can apply grout paint to re-whiten the grout. In the worse cases, consider raking out the stained grout and applying more, but this is a big job and you may chip the tiles in the process.

PA Photo/thinkstockphotos

5. If you're selling your home, giving tired walls and woodwork a fresh coat or two of paint will make a big difference to any room, but especially the kitchen and bathroom because they're key rooms. Make sure you use a scrubbable paint so it stays looking good - special kitchen and bathroom emulsions are designed to withstand things like mould and steam and are available in all sorts of colours these days.

HOW-TO TIP

GROUTING tiles can be tricky because if you leave the excess grout on too long, it can be hard to remove, but if you wipe the tiles clean too soon after grouting, you can remove more than just the excess. Wait a few minutes after you've applied the grout and then wipe off the excess diagonally to minimise dislodging the grout from between the tiles. Use an abrasive sponge (make sure it's white if you're using pale grout) so you can scrub off the excess easily, and use the back of the sponge (the non-abrasive side) to smooth over the grout lines as you go, which saves having to go over them with a grout-finishing tool afterwards. Once dry, the tiles will be smeary from grouting - unless the grout is particularly hard, the easiest way to clean this off is by buffing with a dry cloth.

PA Photo/thinkstockphotos

ADVERTISE YOUR PROPERTY TO LET OR PRIVATE SALE

To place your ad either fill out this coupon and send it to Devon, Dorset & Somerset Series of Newspapers Limited Unit 3, St Michaels Business Centre, Church Street, Lyme Regis, Dorset DT7 3DB. Call Rob on 01297 446146 by 12 noon on Friday for the Tuesday's Publication.

Name _____

Address _____

_____

Telephone No. _____

Payment can be made over the phone by credit or debit card or by cheque made payable to Devon, Dorset & Somerset Series of Newspapers Limited

Property to Let

LUXTON CHARTERED SURVEYORS

MUSBURY

New light industrial/storage unit in accessible and secure farm location 1,509 sq.ft (or will divide)

Rent £625 pcm

Full details on website: www.luxtonsurveyors.co.uk

Luxton Chartered Surveyors
1A High Street, Honiton, Devon EX14 1PR
Tel: 01404 549163

LARGE TWO BEDROOM SEMI-DETATCHED HOUSE

AXMINSTER

New kitchen and bathroom, new carpets, freshly decorated, large garden with shed, parking, stunning views.

£725 pcm

Tel: 01297 553074 or 07478 732269

Symonds & Sampson

ESTABLISHED 1858

Lettings

Dorset • Somerset
Devon • Wiltshire
Hampshire • London

Fees: when you rent a property through us we will charge each tenant a one off £125 admin fee. Other fees may apply. See our website or contact the office for further details.

NEW

Axminster **£525 pcm**

A modern and stylish one bedroom flat with woodburner in the lounge and modern fitted kitchen. Parking for one vehicle. Regret no pets or children. EPC Band C. Available June.

Web Ref: AXM120366 **Axminster 01297 32879**

Axminster **£850 pcm**

A recently built detached three bedroom house situated in the later phase of the Wainhomes Development. Benefiting from off road parking and garage. Comprising, kitchen/diner, lounge, cloakroom, three bedrooms with mast en-suite, bathroom and garden. Pets and children considered. Available May. EPC rated C.

Web Ref: AXM140004 **Axminster 01297 32879**

Axminster **£725 pcm**

A very well presented terraced 3 Bedroom modern house with enclosed rear garden and parking. Situated on popular residential within walking distance of town centre. Pets and children considered. Available mid June. EPC rated C.

Web Ref: ACC090246 **Axminster 01297 32879**

Waggs Plot **£695 pcm**

Two bedroom semi-detached property with far reaching views to the front and rear set in a quiet cul-de-sac, comprising entrance hall, lounge, kitchen/breakfast room, utility area, two spacious bedrooms, bathroom, gardens and parking available. Available immediately. EPC band C.

Web Ref: AXM160180 **Axminster 01297 32879**

COMING SOON

Axminster **£595 pcm**

A terraced cottage within walking distance to the town and all its amenities. Under going some renovation. Comprising spacious lounge/diner, kitchen, utility area, two double bedrooms, bathroom and small courtyard garden. Available end May. EPC band D.

Web Ref: AXL090030 **Axminster 01297 32879**

Axminster **£575 pcm**

A very spacious 2 bedroom first floor flat, in a converted Georgian building, in the heart of the town. Local amenities are literally around the corner. The flat offers gas central heating and pleasant views across to town both front and rear. Available Now. EPC band D.

Web Ref: AXM160070 **Axminster 01297 32879**

Axminster **£500 pcm**

A second floor two bedroom flat set in the heart of Axminster offered in very good condition with modern fitted kitchen and generous size bedrooms. Available end May. Regret no pets. EPC Rate C.

Web Ref: AXM130377 **Axminster 01297 32879**

FSB RENTALS LTD

Residential Lettings Professionals covering East Devon & West Dorset

Open Mon-Fri 9am to 5pm Sat 9am to 1pm

Tel: 01297 21120
fsbrentals@btconnect.com
1 Vintage Court, Seaton,
Devon EX12 2QF

LET LYME REGIS £1,200 PCM

LARGE DETACHED BUNGALOW WITH BEAUTIFUL VIEWS TO SEA AND VALLEY, COMPRISING: LOUNGE, DINING ROOM, KITCHEN, 3 BEDROOMS, BATHROOM & EN-SUITE, GARDEN, GARAGE & PARKING, EPC RATING E. TENANT FEES APPLY.

CHARMOUTH £675 PCM

SPACIOUS 2 BEDROOM FIRST FLOOR APARTMENT IN A BEAUTIFUL LOCATION WITH SEA VIEWS FROM LOUNGE. CONSISTS OF LOUNGE WITH FEATURE FIREPLACE, KITCHEN WITH ELECTRIC OVEN & HOB, FRIDGE & FREEZER, WASHING MACHINE, LARGE DINING ROOM, LARGE DOUBLE BEDROOM AND ATTIC BEDROOM, BATHROOM, PARKING. EPC RATING G. TENANT FEES APPLY.

URGENTLY REQUIRED

WE ARE CURRENTLY SEEKING 1, 2 & 3 BEDROOM PROPERTIES IN THE COLYTON/SEATON/LYME REGIS AREAS FOR WAITING APPLICANTS

PLEASE CONTACT FSB RENTALS LTD FOR A FREE VALUATION

01297 21120

LET COLYTON £850 PCM

A SPACIOUS, DETACHED, 3 BEDROOM BUNGALOW IN CUL-DE-SAC LOCATION. THE PROPERTY IS LET UNFURNISHED AND COMPRISES: FITTED KITCHEN; LOUNGE; DINING AREA; THREE GOOD BEDROOMS; BATHROOM; DOUBLE GARAGE; GARDENS. EPC RATING D. TENANT FEES APPLY.ZZ

LET SEATON £650 PCM

TWO BED MID TERRACED HOUSE IN SEATON. COMPRISING OF KITCHEN, WITH FRIDGE FREEZER & INTEGRATED WASHING MACHINE & DISHWASHER. BATHROOM & CONSERVATORY WITH ENCLOSED GARDEN. EPC RATING D. TENANT FEES APPLY.

SEATON £675 PCM

A SPACIOUS UNFURNISHED TWO BEDROOM, FIRST FLOOR, APARTMENT IN SEAFRONT LOCATION. THE PROPERTY CONSISTS OF LOUNGE WITH SEA VIEW, 2 DOUBLE BEDROOMS, ONE FACING SEAFRONT. BATHROOM WITH DOUBLE SHOWER AND SEPARATE TOILET, KITCHEN WITH BREAKFAST BAR, FRIDGE/FREEZER, ELECTRIC COOKER, MICROWAVE AND WASHING MACHINE; OFF-ROAD PARKING FOR TWO CARS AT SIDE OF PROPERTY. EPC RATING: E. TENANT FEES APPLY.

COLYTON £650 PCM

TWO BEDROOM MID-TERRACED HOUSE, COMPRISING KITCHEN, LOUNGE/DINER, BATHROOM, CONSERVATORY,GCH, PARKING & GARAGE, CHILDREN & PETS CONSIDERED, EPC RATING C, TENANT FEES APPLY.

LSTR SEATON £575 PCM

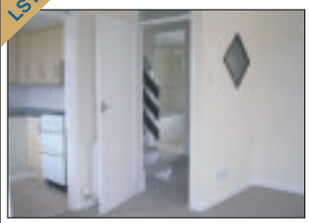

A TWO BEDROOM APARTMENT WHICH HAS BEEN NEWLY DECORATED AND CARPETED. LOUNGE. KITCHEN WITH NEW COOKER, SPACE FOR WASHING MACHINE. BEDROOM WITH BUILT-IN WARDROBE AND AN ATTIC BEDROOM. NEWLY FITTED BATHROOM WITH SHOWER OVER BATH. DOUBLE GLAZED WITH GFCH, SMALL REAR GARDEN. GARAGE AND PARKING FOR 2 CARS. EPC RATING E. TENANT FEES APPLY.

OnTheMarket.com

fsbrentals.co.uk
www.fsb4homes.com

property sharing experts
THE WESTCOUNTRY TEAM

ARLA

gth Greenslade Taylor Hunt

Honiton £750 pcm

BRAND NEW TWO BEDROOM HOUSES - A selection of two bedroom mid terrace new builds within a small development in a desired location of Honiton. Energy efficient houses to include kitchens with integrated appliances, two double bedrooms, master with en-suite. Enclosed gardens, off road parking spaces. EPC - TBC, pets maybe considered. Available early June. Tenants fees apply.

Honiton Office 01404 46222

Hemyock £1,600 pcm

A stunning five bedroom detached house in a peaceful village location. The property benefits from a large driveway with double car port and a generous garden, presented in immaculate condition with many original features. To include utility, large dining room, two sitting rooms, large fitted kitchen with appliances, downstairs shower room, 5 double bedrooms, 2 with en-suites and a large entertainment room. Cats may be considered, EPC rated E. Available end of June. Tenant fees apply.

Honiton Office 01404 46222

Residential | Lettings | Agricultural | Commercial | Development Land & Planning | Architectural Services | Auctions | Antiques Saleroom

Offices across Somerset, Dorset & Devon and also Mayfair, London

www.gth.net

A member of OnTheMarket.com ARLA

FORTNAM SMITH & BANWELL

Selling property in East Devon & West Dorset for over 25 years

Seaton
01297 23939
fsbseaton@btconnect.com

Also at Charmouth and Lyme Regis

NEW

COLYTON £320,000

Detached 3 bedroom bungalow with south facing garden with attached garage and driveway. Situated in a lovely elevated position with distant countryside views. EPC rating TBC.

NEW

SEATON £182,000

Well presented 2 bedroom semi-detached house in a sought after cul-de-sac location with lovely rear garden and parking. EPC rating D.

NEW

SEATON £285,000

Beautifully presented 3 bedroom detached home situated in a small cul-de-sac with a delightful garden, garage and parking. EPC rating C.

NEW

SEATON £115,000

A first floor 1 bedroom retirement apartment for the over 55's with balcony and views towards Axe Cliff. The apartment is within a short walk of the seafront and town centre. EPC Rating B.

NEW

MEMBURY £415,000 *PLUS S.A.V*

Well established village Post Office, store and café business in the heart of the pretty village of Membury. Great opportunity for rural living with an income. EPC rating F.

COLYFORD £325,000

Detached 3 bedroom property with large conservatory, ample parking and double garage in sought-after location. EPC rating E.

rightmove.co.uk
OnTheMarket.com

Viewings 7 days a week
www.fsb4homes.com

property sharing experts
THE WESTCOUNTRY TEAM

fox & sons

West Street • Axminster • axminster@sequencehome.co.uk **01297 32323**

NEW! RAYMONDS HILL £575,000

A well-proportioned detached bungalow, which has been the subject of renovation and extension over the past 50 years, and now provides a welcoming home within a sought after location. Tenure: Freehold, EPC: E.

COMING SOON! RURAL PROPERTY £575,000

An individual detached property offering spacious accommodation, manicured gardens and driveway parking. Tenure: Freehold, EPC: E.

NEW! YAWL, UPLYME £325,000

Occupying a fine position on the edge of the village an individual two bedroom detached bungalow, which has been well maintained and in good decorative order throughout. Tenure: Freehold, EPC: F

AXMINSTER £72,500 *FOR A 50% SHARE*

This is a shared ownership property, a minimum share of 50% is available to purchase for £72,500. A monthly rent is also payable. Additional shares may be purchased. Questions relating to a proposed purchase under this scheme should be discussed with your legal representative. Tenure: Leasehold, EPC: D.

NEW! AXMINSTER £159,950

A well presented and maintained two bedroom mid-terrace house situated in a popular residential location, positioned a short walk away from the facilities on offer in the market town of Axminster. Tenure: Freehold, EPC: C.

NEW! AXMINSTER £190,000

Linked detached three bedroom house with enclosed rear garden in a popular residential area. Under Offer on first viewing! Tenure: Freehold, EPC: C.

NEW PRICE! AXMINSTER £127,500

A stunning contemporary open plan apartment, which has been subject to an extensive refurbishment programme by the current owner. This stylish apartment offers flexibility for an incoming purchaser to adjust the layout to suit their needs if required. Tenure: Leasehold, EPC: D.

NEW PRICE! AXMINSTER £247,500

A generous detached family-sized home located in an enviable position, with open countryside views, in a new development within the market town of Axminster. Benefitting from countryside views, enclosed garden, garage and parking. Tenure: Freehold, EPC: C.

AXMINSTER £129,950

A two bedroom terraced property close to the facilities on offer in the market town of Axminster. This property benefits from double glazing, gas central heating, allocated parking and enclosed rear garden. Tenure: Freehold, EPC: C.

AXMINSTER £365,000

A superbly presented three bedroom bungalow conveniently situated close to the facilities on offer in the market town of Axminster. Offering good size accommodation, integral garage, parking and with well-tended gardens, this modern home demands viewing to be fully appreciated. Tenure: Freehold, EPC: D.

AXMINSTER £425,000

An exceptional Georgian residence offering an abundance of living accommodation set in a convenient town location. With three main bedrooms, two reception rooms, two bathrooms, spacious lower ground floor self-contained accommodation and a walled garden as well as garage and studio. Tenure: Freehold, EPC: Exempt.

AXMINSTER £139,950

A recently built coach house in a popular town location, with accommodation comprising of two bedrooms, open plan lounge/dining room, kitchen, bathroom as well as off-road parking. The property also benefits from the remainder of an NHBC warranty. Tenure: Freehold, EPC: C.

NEAR CHARDSTOCK £675,000

Situated in splendid isolation is this wonderful character property, which is presented in superb condition throughout. Tenure: Freehold, EPC: Exempt.

TOLCIS, NEAR AXMINSTER £595,000

A detached three bedroom bungalow in a rural location with stunning views across open countryside. There is also a one bedroom detached annexe as well as a detached timber garage, approximately 7 acres of land to include paddock and stables. Tenure: Freehold, EPC: TBC.

AXMINSTER £269,950

A three bedroom detached bungalow situated within a convenient location. Only a short walk from all the amenities of the market town of Axminster, this well-rounded property is complete with enclosed rear garden, single garage and off street parking. Tenure: Freehold, EPC: D.

NEW HOMES **CLOAKHAM LAWNS**

THE SOUTHWOLD from £232,000

THE SHERINGHAM from £275,995

THE CANTERBURY from £367,995

We are delighted to be marketing a selection of 2, 3 and 4 bedroom homes available to move into in June! Please call us on 01297 32323 for more information.

find all our homes on **zoopla.co.uk, rightmove.co.uk** and **fox-and-sons.co.uk**

Coast & Country

Since 1977

John Wood & Co

Kilmington, 2/3 Bedroom Period Cottage. £349,500
A delightful and most appealing two/three bedroom cottage period cottage in an idyllic location close to the village centre of with appealing outward rural views. Landscaped gardens, garage and onsite parking. EPC rating F.

Beer, Appealing Semi Detached Home. £310,000

An appealing 4 bedroom semi detached house, ideally located close to the centre of the village and beach and offering spacious and flexible accommodation over three floors. Cottage style garden. EPC rating E.

Whitford, Detached 3 Bedroom Bungalow. £425,000
A most attractive and very spacious 3 bedroom detached bungalow situated in an appealing rural location on the edge of the village with attractive views over the surrounding fields. Landscaped gardens, an attached single garage and additional onsite parking. EPC rating E.

Axmouth, Split Level Detached House. £330,000
An appealing 3 three bedroom detached house located in a quiet cul-de-sac close to the centre of the village and providing spacious and flexible accommodation. Double garage. Gardens. EPC rating F.

Seaton, Superb Detached House. £445,000

A three bedroom detached house that has been renovated and improved to an exceptional standard. Ideally located in a level position close to the town centre. Gas CH. uPVC DG. Gardens. EPC rating D.

Seaton, 3 Bedroom Detached Bungalow. £395,000
A most appealing and well presented three bedroom detached bungalow located in a quiet elevated cul-de-sac on the outskirts of Seaton with lovely panoramic views over the Axe Valley. Landscaped gardens, additional onsite parking and garage. EPC rating D.

NO ONWARD CHAIN

Seaton, Rural Outskirts of Town. £275,000
An attractive three bedroom semi detached house located in a rural location on the outskirts of Seaton, with outstanding panoramic views over the Axe Valley, Haven Cliff and Lyme Bay. Good sized gardens. Separate garage and parking. No onward chain. EPC rating D.

Beer, Superb Beer Stone Period Cottage. £395,000

A superb and beautifully renovated 3 bedroom Beer stone period cottage located at the heart of this ever popular fishing village and close to the shops, restaurants, public houses and beach. Courtyard Garden. EPC rating D.

Seaton, Two Bedroom Terrace House. £180,000
A beautifully presented and comprehensively renovated two double bedroom terrace house located in a quiet cul-de-sac yet. Two off road parking spaces. Gas CH. uPVC DG. EPC rating C.

Seaton, Detached 2 Bedroom Bungalow. £305,000
An attractive two bedroom bungalow located at the end of a quiet cul-de-sac and surrounded by appealing landscaped gardens. Single garage en-bloc and additional onsite parking. EPC rating D.

Weston, Attractive Holiday Bungalow. £225,000
A superb two bedroom semi detached holiday bungalow, located in an idyllic position, in approximately ten acres of landscaped gardens. Communal gardens and allocated parking. EPC rating F.

Seaton, Attractive 2/3 Bedroom Period Cottage. £250,000
An end terrace period cottage located on the outskirts of Seaton with most appealing views across the nature reserve. Long gravel drive providing ample parking. Gas CH. uPVC DG. EPC rating D.

TO LET

Seaton, Part Furnished Cottage With Roof Terrace. £650 pcm
Attractive period 3 bedroom terraced cottage at the heart of Seaton just a short distance from the beach. Comprising ground floor living room and kitchen, 2 bedrooms, bathroom and wc on the first floor with a further bedroom/study with access to the roof terrace on the second floor. Fees Apply. EPC rating E.

49 Queen Street,
Seaton, EX12 2RB
01297 20290

Residential Sales & Lettings
www.johnwood.co.uk

Market Place,
Colyton EX24 6JR
01297 553691

redhomes
estate agents

Sole Agency fee 0.75% + VAT
WHY PAY MORE?
01297 300502

www.redhomes.co.uk

Upper Churston Rise, Seaton — £395,000

NEW INSTRUCTION

- Spacious deatched bungalow
- Situated in this highly sought after location
- Stunning views of the Lyme Bay from the front aspect
- A peaceful open outlook to the adjoining fields at the rear
- A recently replaced conservatory overlooking the rear garden
- A newly installed Gas central heating system
- Newly fitted bathroom suite
- Two double bedrooms
- Attractive, well landscaped gardens to the front and rear
- Large driveway with a converted garage

Whitecross Gardens, Seaton — £235,000

- Beautifully Presented Family Home With Views To The Estuary
- Three Bedrooms - Master with En-suite
- Living Room
- Modern Kitchen and Dining Area
- Cloakroom
- Double Glazed and Gas Central Heating
- Fully Enclosed Rear Garden
- Garage and Parking Space
- Level Walk into Town and Local Amenities
- Remainder of NHBC Warranty

Hawkesdown View, Seaton — £285,000

- A spacious detached house
- Spacious and flexible living accommodation
- Four / Five bedrooms
- Master with En-suite
- Two reception rooms
- Modern heating system and sealed unit double glazing throughout
- Front and rear gardens
- Off road parking and garage
- Within walking distance of the Colyton Grammer School
- No Onward Chain

Salcombe Court, Sidmouth — £275,000

- A very well presented ground floor apartment
- Two Bedrooms
- Situated on the East side of Sidmouth
- Modern sealed unit double glazing throughout
- Gas central heating
- Master Bedroom with En-suite
- Bespoke 'Mulberry' kitchen fitted with integral appliances
- Contemporary Shower Room
- Garage within a block
- NO ONWARD CHAIN

Castle Hill, Axminster — £169,000

- Two bedroom character property
- Situated closeby to the town centre
- Private off road parking space
- Gas Central heating
- Sealed unit double glazing throughout
- Kitchen
- Modern Bathroom
- Private garden
- Ideal first time purchase or investment property
- Well presented throughout

Banfshire House, Axminster — £142,000

- Extremely Well Presented Property
- Two Bedrooms
- Lounge
- Kitchen/Diner
- Utility Room and Downstairs Toilet
- Double Glazing and Gas Central Heating
- Enclosed Courtyard Garden
- Town Centre Location

Willhayes Park, Axminster — £275,000

NEW INSTRUCTION

- A spacious detached bungalow
- Situated within this popular residential location
- Two / Three bedrooms
- Sealed unit double glazing throughout
- Gas central heating
- Spacious corner plot with front & rear gardens
- Modernised throughout in recent years
- No onward chain

Tower Country Chalet Park, Seaton — £57,950

NEW INSTRUCTION

- Detached Holiday Lodge
- Two Double Bedrooms
- Sealed unit double glazing
- Being sold with all the furniture and equipment
- Decked seating area
- Currently a successful holiday let
- Attractive log lap cladding
- Open plan lounge / kitchen
- Electric heating
- NO ONWARD CHAIN

Cliff Castle, Seaton — £155,000

- Second Floor Apartment With Fabulous Sea Views
- Two Bedrooms
- Lounge/Diner
- Resident Parking
- Remainder of 999yr Lease and share of Freehold
- Lift To All Floors
- In Need Of Updating
- Close Proximity To The Town And The Beach
- No Onward Chain

Wychall Park, Seaton — £249,950

- A semi detached chalet bungalow
- Two Bedrooms
- Refurbished throughout to a very high standard
- Replacement sealed unit double glazed windows
- Newly installed Gas central heating system
- Howdens kitchen with integral appliances
- Contemporary bathroom suite fitted
- A south facing rear garden, sea views from the main bedroom
- Off roading parking and a single garage
- NO ONWARD CHAIN

Heather Close, Seaton — £184,950

- Well Presented Two Bedroom Property
- Garage and Off Road Parking
- Fully Enclosed Garden
- Cul-de-Sac Location
- Close To All Amenities
- Double Glazing and Gas Central Heating
- Fitted Kitchen and Dining Area
- Lounge With Brick Feature Fireplace
- Possible Loft Conversion Subject To Planning
- No Onward Chain

Mellowes Court, Axminster — £129,950

- A well presented, second floor apartment.
- Open plan living accommodation
- Two Double Bedrooms
- Master with en-suite
- Sealed unit double glazing throughout
- Staircase and lift to all floors
- Close to all the towns amenities
- Underground Parking
- Popular residential development

Axminster, Seaton & Colyton - 01297 300502 Email: axe2sea@redhomes.co.uk

Zoopla.co.uk rightmove

What some builders call **extras...**

...we call **standard**

Bovis Homes ***'it's all included'***

What's included:

- Fitted kitchen with choice of finishes
- Integrated kitchen appliances
  - oven, hob and extractor hood
  - fridge freezer and washing machine
  - dishwasher*
- Contemporary bathroom suite
  - shower over the bath with glazed screen
  - towel warmer**
- For all bathrooms and en suites
  - half height tiling
  - ceramic floor tiles†
- 2 year Bovis Homes warranty and 10 year NHBC warranty

In addition to all the other benefits of new homes, from energy efficiency, which helps to save money on bills, to low maintenance.

Did you know... each Bovis Home comes with a wide range of features at no extra cost - saving you thousands of pounds!

Our show homes are real examples of the high quality finish and all inclusive specification you would find if you purchased one of our homes.

Come and see for yourself -
we are open daily from 10am - 5pm.

Axminster
Cloakham Lawns
Chard Road
Devon
EX13 5HW

01297 795 164

www.bovishomes.co.uk

BOVIS HOMES

Photograph shows Axminster show home. Elevations are for illustrative purposes only and may differ to that shown. *Dishwasher to 3, 4 & 5 bedroom homes. **Not available on a small number of plots due to configuration. †Plot specific. Specification and availability correct at time of going to press. Please see sales advisor for further details.

MORGAN YORK ESTATE AGENTS

01297 33375

St George's, Victoria Place, Axminster, Devon
EX13 5NQ
Email: MYestagent@aol.com
Fax: 01297 35288

Founded on success & built on recommendations

HILARY CLOSE, AXMINSTER - £385,000

Lovely three bedroom detached bungalow in a sought after close, within walking distance of town centre and all local amenities. Property comprises Entrance Porch, Reception hall, Inner Hall, Kitchen/Breakfast room, Dining room, Lounge, Three Bedrooms, Bathroom, Utility area and Cloakroom, Ample driveway leading to Integral garage. Large garden. EPC TBC.**£385,000.**

LATCHES WALK

Lovely detached three bedroom bungalow with large garden, garage and parking. This property is on a level corner plot in a popular location close to the town centre and all its amenities. Property comprises Entrance porch, Reception hall, lounge/diner, conservatory, kitchen/diner, utility, master bedroom with en-suite, a further two bedrooms, bathroom, garage, large gardens. EPC rating D. **£275,000**

WOODBURY PARK

Two bedroom bungalow in a quiet cul de sac location, adjoining open fields and enjoying breathtaking countryside views. GCH, double Glazing and ample driveway parking. Exceptionally private south facing garden. EPC rating D. **£199,950**

NORTH STREET

In need of some modernisation, this two double bedroom detached bungalow is within easy walking distance of the town centre. Property comprises entrance hall, lounge, dining area, kitchen, two bedrooms, bathroom with separate w/c. Front and rear gardens, garage. EPC TBC.**£179,950**

SHAND PARK

Situated in this favoured cul-de-sac location, this one bedroomsemi-detached house iswithin easy walking distance of Axminster town centre, Tesco's supermarket and the train station this is an ideal first time purchase, retirement or for an investment buyer. Accommodation comprises:Entrance vestibule, kitchen/living room, double bedroom, bathroom, GCH ,allocated parking area. EPC rating C. **£119,950**

OTTERTON MEWS

Beautifully presented 2/3 bedroom near Axminster town centre and all local amenities. Property comprises Fitted kitchen in cream, cloakroom, lounge/diner 2 bedrooms (bedroom 2 has been split to make a walk through third bedroom), Bathroom. Double glazing and gas central heating. Outside off road parking to the rear, low maintenance rear garden. EPC rating C. **£158,000**

OLD NORTH STREET

Characterful two bedroom cottage in a quiet backwater location, featuring an attractive garden, modern kitchen and downstairs bathroom. Property comprises Living room, Kitchen, Rear lobby, Bathroom, on the First Floor, Landing, 2 Bedrooms, Outside part walled garden. EPC TBC. **£159,950**

WOODBURY PARK

This attractive three bedroom semi-detached house would make an ideal family home. Benefitting from an excellent cul-de-sac location, close to all local amenities and complete with own off-street parking and an enclosed rear garden. In an elevated position with good views. No onward chain. EPC TBC. **£175,000**

MILTONS YARD

Recently refurbished Lovely Victorian two bedroom detached house in Axminster town centre. Property comprises Entrance hall, two bedrooms, bathroom, open planliving/kitchen/diner. Level Garden. Parking available by separate negotiation. EPC rating D. **£199,950**

HAWKCHURCH

This most attractive flint stone terraced house is situated in the heart of this sought after village yet enjoys a country aspect with views over adjoining countryside. The spacious and well planned accommodation comprises Entrance hallway with Cloakroom, a through Lounge/Diner with access to the level rear garden, Kitchen, 3 Bedrooms and Bathroom. The house also benefits from having a garage and an allocated parking space. With no onward chain viewing is recommended. EPC TBC. **£250,000**

OnTheMarket.com For the best advice to get you moving... Zoopla.co.uk

Pulman's View Jobs

MAKE YOUR ADVERTISING BUDGET GO FURTHER
Natalie Edmeades
call 01297 446145
email natalie@viewnews.co.uk

Swallows Eaves
HOTEL

Waiting Staff Required

We are looking for bright enthusiastic people to join our small friendly team at the hotel in Colyford
Breakfast on Saturday & Sunday 8 – 10.30am
and/or Evening Dinners Tuesday to Saturday part time

Kitchen Porter Required

Evening Dinners Tuesday to Saturday part time

Immediate start. **Competitive hourly rates of pay dependent on age & experience.**
To find out more or to apply, either email info@swallowseaves.co.uk or telephone Dorothy or Julie on 01297 553184

PINHAY HOUSE

Pinhay House Care Home
Are looking for

Senior Carers (NVQ 3 if possible) and a Cook

9am - 3pm 4/5 days a week to include alternate weekends

To join our extensive team

Please ring **Sheena** or **Adele** on **01297 445626**
Or email **info@pinhayhouse.co.uk**

Lyme Regis Area

Two full time positions available with immediate effect

An Experienced Builder/Plasterer & an Experienced Labourer

For more information please call
01297 443161

SHIRE HOUSE

PART TIME COOK REQUIRED

2 days a week with alternate weekends
9am - 2.30pm (11 hours per week)
Phone Marie on 01297 442483 or 07545 352588
email : shire@sentrycare.co.uk
Sidmouth Road, Lyme Regis DT7 3ES

THE AXE VALLEY COMMUNITY COLLEGE
Chard Street, Axminster, EX13 5EA
Tel: 01297 32146
Fax: 01297 35851
Email: admin@axevalley.devon.sch.uk
www.axevalley.devon.sch.uk

HEADTEACHER'S PA/HR ADMINISTRATOR

GRADE E (£16,740-£19,649) per annum

35 hours (with one late start and finish day) per week over 39 weeks per year (term time)

We are seeking to appoint an experienced, qualified PA/HR Administrator to the above role to start September 2016. Applicants should be flexible, able to work on their own initiative, under pressure and have the ability to prioritise to meet demands and deadlines. This is a varied role giving PA support to the Headteacher and Senior Leadership Team along with responsibility for the college's personnel administrative/recruitment procedures.

Please see our website www.axevalley.devon.sch.uk for full details of the post and an application form.

We are committed to safeguarding the welfare of our students and the successful candidate will be asked to undertake a DBS check.

Deadline for applications: Friday 17 June at 10.00am

Fancy a new career in media sales?

We are recruiting a Trainee Advertisement Sales Executive to be based in our Lyme Regis office where we publish 14 local community newspapers.

We are looking for an ambitious and enthusiastic team player who wants to make their mark in the challenging world of newspaper publishing.

You will be given full on the job training in newspaper sales and production techniques and paid a basic salary with opportunities for rapid progress in our advertising sales team.

You must have an engaging personality, be literate & numerate, have a good level of computer skills, and be of smart appearance and be able to drive.

Impress us with your cv and handwritten covering letter (to be sent to:- Natalie Edmeades at the address below) and we will invite you in for an informal chat.

View From Newspapers, Unit 3, St Michael's Business Centre, Church Street, Lyme Regis, Dorset, DT7 3DB
Tel: 01297 446057

To advertise your job vacancy call natalie Edmeades on 01297 446145

Public Notice

PUBLIC NOTICE LICENSING ACT 2003

To whom it may concern:

I Emily Kate Eltringham, do hereby give notice that I have applied to the Licensing Authority at East Devon District Council for a new Premises Licence at Cherry Hayes Farm, Smeatharpe, Honiton EX14 9RD.
The application is to:

Allow the selling of alcohol on Friday 12th August 18:30 to 24:00 and Saturday 13th August 13:00 to 23:30.

Allow the serving of late night refreshments on Friday 12th August 23:00 to 24:30 and Saturday 13th August 23:00 to 24:00.

Allow the provision of amplified music in a tented structure on Friday 12th August 18:30 to 24:30 and Saturday 13th August 13:00 to 24:00.

Any person wishing to make representations to this application may do so by writing to the Licensing Manager, East Devon District Council, Council Offices, Knowle, Sidmouth, EX10 8HL not later than 28 days after the date of this notice. www.eastdevon.gov.uk
A copy of the application can be viewed at the Licensing Authority's address during normal office hours.
It is an offence knowingly or recklessly to make a false statement in connection with this application, the maximum fine on summery conviction being £5000

Signed E K ELTRINGHAM
Dated: 25th May 2016

View From Classified

CUSHIONS (only) to fit 3 seat garden swing seat. There are 3 x seat and back cushions (each sized 20" wide) & 2 loose cushions. Still in as new condition and now only £30. Tel 01404 42512

COFFEE TABLE: Sized 24" x 12", the table has white wrought iron legs and the top has 8 attractive flower tiles in a 1960's style. In good condition & now only £10. Tel 01404 42512

GOLF CLUBS: Titleist bag & driver, 4 woods, King Cobra irons 5 to pw, Ping putter, Wilson Umbrella. Priced at £90 o.n.o. Tel 01297 24769

HILL BILLY electric golf trolley. Priced at £40 o.n.o. Tel 01297 24769

ELECTROLUX integral cooker, that's been never used due to being the wrong size. A bargain at £60 o.n.o. Tel 01404 41724

BATHMATE electric bath seat in as new condition. A real bargain it originally cost nearly £900 and is now only £80. Tel 01404 41724

ELITE By Quest camping beds. Used only once, these two beds made from strong metal frames, durable polyester fabric that can fold into a bag. Priced at only £40 each or £70 for the pair (no offers). Tel 01404 850359 (after 6pm)

MINSTERSTONE planters beautifully weathered. At 2ft high, they are a garden designers dream at only £45 each or £80 a pair o.v.n.o. Buyer collects. Tel 07736 204840

SHRUBS & GARDEN FLOWERS: Good size plants, all perennials at only £35 the lot. Buyer collects. Tel 07580 899125 (Ilminster Area)

LOUNGE UNIT with glass display. Sized 70 x 71, for £75. Tel 01823 251300

ELECTRIC COOKER, with eye level grill for £120 o.n.o. Tel 01823 251300

WALLPAPER PASTING TABLE: In good condition, it's sized 60" (L) x 24" (W). Will fold in two and remain standing. Sale price £20. Tel 01460 67685

GARDEN TABLE: Folding garden table made from wood. Sized 60cm2 x 75cm2 (h). Priced at only £20. Tel 01395 514916

AEROBED: Single inflatable mattress with electric pump. Priced at only £30. Tel 01395 514916

MICROWAVE: White 800w manual control & in good condition. Only £45. Tel 01297 22543

LOVELY pine mirror, sized 43" x 31" for £50. Tel 01935 410224

NEW folding wooden interior door for £28. Tel 01935 410224

RISE AND RECLINE electric armchair. In good condition & only £60 o.n.o. Tel 01297 35320

ELECTRIC BELLING cooker in white. In good condition, it's sized 500mm (w) & priced at £50. Tel 01297 33672

Wanted

To place a wanted ad call Natalie on 01297 446145

WANTED
Jazz, Soul, Reggae & Rock Lps & 45s will pay cash & collect.
07832 943805

ROLEX & EX MILITARY WATCHES WANTED
Also older sports models, e.g Submariners, Explorers, Seadweller, Daytona, etc. Also Omega. Cash waiting. Any condition.
Tel: 07779 622172

Classified

MADE-TO-MEASURE
BLINDS SALE
UP TO 50% OFF*
MEASURING & FITTING INCLUDED
BLINDS | CURTAINS | SHUTTERS | CARPETS
TO BOOK A **FREE** HOME APPOINTMENT WITH YOUR LOCAL ADVISOR CALL **0800 916 6511**
OR VISIT **hillarys.co.uk**
HILLARYS
*Ts & Cs apply

To advertise your household item (up to the value of £2,000), please email sophie@viewnews.co.uk with the subject as 'Items for sale Devon', or to submit by post, please send your advert to: Dorset I.F.S, Unit 3, St Michael's Business Centre, Church Street, Lyme Regis, Dorset DT7 3DB

LocalServices

MAKE YOUR ADVERTISING BUDGET GO FURTHER

Izzy Street
call 01297 446156
email izzy@viewnews.co.uk

REMOVALS, CLEARANCE & STORAGE

SECURE STORAGE

- Dry, lock up storage units in secure yard near Ottery St Mary.
- Cars/boats/caravans. Furniture/Commercial goods etc.
- Secure outdoor storage also on site.
- Flexible time and space available
- Highly competitive rates with no VAT.

0796 426 9910

Honiton Removals

House Hold and Commercial Removals

Packing Service Available
Local/Europe (France/Spain)
Local Reliable Service
Man and Van Service
Competative Rates

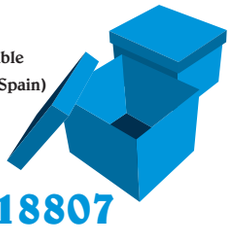

07947 518807

MAN AND VAN

Removals Large or Small
Tip Runs
Local/Europe (France/Spain)
Friendly service
Call for a quote
Mike 07947 518807

MAN & VAN

Rubbish clearances within the hour
House, garage & attic clearances
We take Tools, Clothing & Bric 'a' brac
Discount for old age pensioners
Fully insured
Offering weekend work
We do not fly tip
Waste carriage licence if wanted

01297 639120
074809 39419

VAN & MAN

Removals, Local,
Also European, I will move it!
Recycle Runs.
Just Call for a quote
Call Chris on 01404 758966 or 07967 759246

TAYLORS REMOVALS

Family run business, friendly & professional

Local/National/Overseas
Full or Part Loads
Storage Facilities
House Clearances
AVAILABLE 7 DAYS A WEEK
Please contact us for a free quotation
(Axminster) 01297 35740

LYME BAY REMOVALS

Local and Nationwide Removals
Friendly and Professional Local Business
Removals 7 days a week
Packing Service / Packing Materials
Please contact us on 01297 22693 for advice or a free quotation
Lyme Bay Removals, Harepath Road, Seaton, Devon, EX12 2WH
info@lymebayremovals.co.uk • www.lymebayremovals.co.uk

FREE HOUSE CLEARANCES

Full or part house clearances - also garage, shed & loft
Will also collect any brica a brac, clothes, tools etc
Charge for rubbish disposal may apply
Personal sympathetic service
Environment Agency Waste Disposal Registered
Certificate Number: CB/FM3741TR
Contact Jacqueline on
01297 625121 / 07525 763809

SELF STORAGE

SEATON SELF STORAGE

SECURE SELF-STORE SOLUTIONS
Tel: 01297 22777 - 34 Fore St, Seaton EX12 2AD
Secure, dry building covered by CCTV & electronic access
Business & Domestic storage
Access 7 days a week / Long or short term stay
www.seatonselfstorage.co.uk

LYME BAY STORAGE

Fosseway Park, Harepath Road, Seaton EX12 2WH

SELF STORAGE
All units inside secure building
From £10 + VAT per week
Packing materials available
Telephone: 01297 22007
Email: info@lymebaystorage.co.uk
www.lymebaystorage.co.uk

Hunthay Storage of Axminster

Secure Self Storage.
Suit business or domestic use.
Easy, long day + weekend access.
Owner lives on site. Close to A35.
Industrial Units To Let
Phone: 01297 33839 or 07779 550771
www.hunthay.co.uk

Self Storage

Large & small storage units to rent in Sidmouth.
Caravan and Campervan stored.
Weekly, monthly, yearly contracts.
Tel: 01395 571000 or 07775 695687

GRAPHIC DESIGN

CAD Drawing Services

2D CAD
Technical drawings produced for your project
3D CAD
Virtual models, manufacturing drawings and photorealistic images
CAD Training
Bespoke courses - learn at your own pace
For absolute beginners and improvers
Advice given on systems and software

01297 598215 www.skdraw.co.uk

CLOCK REPAIRS

HONITON CLOCK CLINIC

Clock & Barometer Restorers
Established
For Over two Decades
16 New Street,
Honiton, Devon EX14 1EY
Founded in 1858 Founded in 1907
For a Free Consultation or Just Some Friendly Free Advice,
Telephone: 01404 47466

MOBILE DISCO

AJS MOBILE DISCO

Professional DJ, over 20 years experience
Children's disco with games
Music for all tastes, from 70's up to date with all the old classic disco songs
Weddings, Birthdays, Anniversaries, all special occasions
Book your disco now for your function
To book call Andrew
07436803146 or 01404 549813
www.ajsmobiledisco.co.uk

BUILDING AND HOME IMPROVEMENTS

PLASTER, PAINTING AND DECORATING

Colin Dolman
Plasterer & General Builder

- General Repairs & Maintenance
- Painting & Decorating
- Tiling (kitchen/Bathroom)
- Rendering - Glassfibre Flat Roofing
- Refurbishing - Renovations

Free Estimate
-No Job to Small-
Home 01297 625225 Mobile 07855299845

Barry Seaforth
Decorating Services
• All aspects of internal and external decorating
• Tiling, general repairs and maintenance
Established 1981
Free Quotations
01297 22434
www.eastdevondecorating.co.uk
barryseaforth@gmail.com

David Thomas
Quality Decoration Service
For all your painting, decorating and property maintenance requirements
Established over 25 years
Fully Insured
Tidy/Reliable/Prompt Service
01297 444513 07778 039404

Pawel Plastering
Call Pawel for a free quotation
07446113972

Seaton Decor & Building
Painting & Decorating
Stonework & Brickwork
General Masonry
Extensions
Plastering
NO VAT
Telephone: 01297 20532
Mobile: 07980 626999

A1 Plastering
Quality Reliable Professionals.
Over 20 years Experience
For all internal and external plastering.
Call Tony For a Free Quotation
01297 631481 or 07746 648679

Alexander
Property Services
Plastering | Painting | Decorating
Experienced, Skilled, High Quality work at reasonable prices
Reliable | Fully Insured | No VAT
Tel: 01297 22735

JC Plastering
07900 805519
Professional friendly services
Over 20 yrs experience
Free Estimates
All aspects of plastering old and new

CURTAINS & BLINDS

KIM'S CURTAINS
Made to measure curtains, tie-backs, valances, cushions, roman blinds and alterations
Free measuring and quotes
No job too big or small
Telephone 01460 72820 or 07814 459106
kimlarcombe5@aol.com

SOMER BLINDS
CHARD (01460) 221582 • (01404) 42408
Mobile: 07970 344984
VERTICALS Special offer
Buy One Get One FREE
Wide choice of quality materials on rollers, venetians, pleated intu, unbeatable prices
ALL BLINDS MADE TO MEASURE
We have been trading for 30 years
FREE fitting - Reliable service - Fast delivery

FLOORING

MARK PIBWORTH
CARPET AND VINYL FITTER
Over 25 years experience
No VAT
Free estimates
Free planning
01404 44184
Mob: 07977 271733

Pulman's from View newspapers in East Devon & South Somerset

FOR AN EASY & EFFECTIVE WAY TO ADVERTISE YOUR LOCAL BUSINESS...

Call Izzy 01297 446156 Email izzy@viewnews.co.uk

BUILDING & PROPERTY MAINTENANCE

BUILDERS

H L WOOLCOTT
01460 239295 / 07970660981
STUARTHLWOOLCOTT@GMAIL.COM
ALL ASPECTS OF BUILDING WORK • 30 YEARS EXPERIENCE • FREE QUOTATIONS
✓ Property Maintenance
✓ Extensions
✓ Refurbishment
✓ New Builds
FMB

CONTRACTORS

S M QUICK BUILDING CONTRACTOR LTD
All aspects of building work undertaken.
We are also happy to quote for building maintenance, private & commercial.
No job too big or too small
References available if required
Call to arrange a Free estimate
FMB
Call 01460 66826
Mob 07989 987676

ARCHITECTUAL DESIGN & PLANNING

Here at the Drawing Office,
we offer a complete architectural design and planning service.
Extensions • Loft conversions • Alterations • New builds
Planning applications • Building regulation submissions
To arrange a free consultation at your property, call 01404 851470
CIOB
drawingoffice
We arrange everything, so you don't have to
Visit us at www.drawing-office.co.uk Email ben@drawing-office.co.uk

BUILDING AND HOME IMPROVEMENTS

ROOFING

Above the rest!
A Complete Roofing Service

- SMALL REPAIRS TO NEW ROOFS
- FLAT ROOFING
- VELUX ROOF WINDOWS & DORMERS
- FULLY INSURED & FREE QUOTES
- FASCIAS, CLADDING & GUTTERS
- CHIMNEY REPAIRS & COWLS
- ROOF & GUTTER CLEANING
- LOCAL REFERENCES AVAILABLE

Ben Sansom & Son
01297 35906 07940 53 63 83

East Devon Councils Approved Contractor

AMB ROOFING
BUILDING SERVICES

Re-roofing Specialist | Slating / Tiling / Flat Roofs (felt)
New Roofs & Repairs | Fascia / Soffit / Guttering
Chimney Work | FREE Quotations
All work guaranteed | All tradesmen fully qualified

Call: 01404 549559 or 07784 364712
Email: ambroofingservices@gmail.com
www.ambroofingservices.co.uk

Redland

AT THE TOP — FOR BOTH QUALITY & PRICE

RIDGE ROOFING
& Scaffolding Services Ltd
ALL ASPECTS OF ROOFING UNDERTAKEN
FROM LEAKY ROOFS TO RE-ROOFS

Ridge Roofing Ltd is a well established company with over 25 years experience behind them, working in partnership with Devon & Somerset county councils, SW Lakes Trust & Most leading estate agencies!

- Slating
- Tiling
- Flat Roofing
- Fibreglass Flat Roofs
- Chimneys/Leadwork
- Turnerized Slate Roofs
- Guttering/UPVC Fascia Boards
- Storm Damage/Insurance Work
- All Grant Work Undertaken

Insurance Backed Guarantees • Full Public Liability Insurance
Free Written Quotations • All Work Guaranteed
Guaranteed to beat any produced genuine quote

T: 01404 891813 M: 07789 555685
stephen.wattsrr@gmail.com www.ridge-roofing.co.uk

VELUX RubberBond Redland Marley ROOF CHAS

STEVE PITCHER
Roofing & Maintenance Contractor

Get your leaking flat roof repaired for winter

The complete service

- Refurbishment and new work
- Slating, tiling, true high performance felt flat roofing
- Glass fibre GRP flat roofing, covered by insurance backed 20-year guarantee
- Rubberbond fleeceback EPDM roofing systems
- Conservation roofing, leadwork and lead welding to LDA guidelines always welcome
- Chimney rebuilds • Lime mortar work
- Full public and employers liability insurance
- 15-year warranty on materials and workmanship

For the best possible property maintenance service
Call Yeovil 01935 841433 or 07966 196941
pitcherroofing@aol.com

SOUTH WEST ROOFING
THE FLAT ROOFING SPECIALIST

- Family run business est. over 30 years
- GRP - Fibreglass Flat Roofing
- High Performance Felt Roofing
- Maintenance and Repair
- All work fully guaranteed

For free estimates please call 01460 77789

NJM Roofing Repairs

* UPVC Fascias/Gutters
* Chimney Repointing
* Gutter Cleaning
* Leaking Roofs
* Broken Tile & Slate Replacements
* Re-roofs

Honest & Reliable

Summer Deals on UPVC, Fascias, Soffits & Guttering

Tel: 07835 443666 or 01297 553374

PROPERTY MAINTENANCE

Andrew Morgan
Property Maintenance

- General Building Work
- Paving
- Plastering • Painting
- Decorating
- Exterior & Interior

Tel: 01297 - 21597 Mob: 07813 678430

HOUSE DOCTOR
PROPERTY MAINTENANCE
DECORATION
GENERAL BUILDING
CARPENTRY
Phone ROB MITCHELL
Home 01297 35556
Mobile 07974 490602

Jeffery Construction

Jeffery Construction is a building & construction firm based near Ilminster and covering Somerset and the surrounding area.

www.jefferyconstruction.co.uk
Call: 01460 54839 / 07966099862
2 Atherstone Cottage, Whitelackington, Ilminster, Somerset TA199JR

Building Maintenance

With 30 years of experience in the building trade, all types of building maintenance undertaken including carpentry, painting, decorating, re-pointing, rendering etc.

Whatever your requirements, whatever the size of job, call on the number below for an appointment and a free estimate.

David Herbert
Phone 01297 631324 | Mobile 07748672235

MATT DAINES
BUILDING & PROPERTY MAINTENANCE LTD

Tel : 01297 - 553118
Mob : 07851749902
Email: mattdaines1@gmail.com
www.mattdainesbuilding.co.uk

BUY WITH CONFIDENCE
DEVON COUNTY COUNCIL, TRADING STANDARDS APPROVED

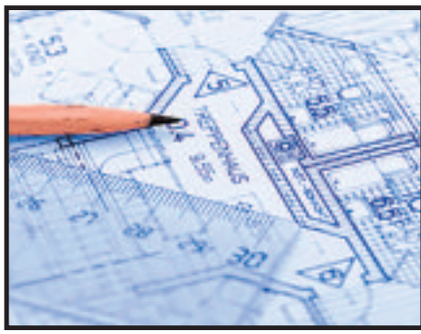

BUILDING, CARPENTRY & JOINERY

CMT
BUILDING & CARPENTRY

SPECIALISTS IN LISTED BUILDINGS
OVER 35 YEARS EXPERIENCE
WWW.CMTOMS.CO.UK

- GENERAL BUILDING
- RENOVATIONS & REFURBISHMENTS
- BARN & LOFT CONVERSIONS
- CARPENTRY & JOINERY
- KITCHENS & BATHROOMS
- DOORS & WINDOWS
- ROOFING
- DECKING

TELEPHONE: 01460 53508
MOBILE: 07790 709126
EMAIL: INFO@CMTOMS.CO.UK

HANDYMAN

HANDY MAN
VERY EXPERIENCED SEMI-RETIRED BUILDER.

Available for all jobs – inside and outside the house from putting up a shelf to laying a large patio, fencing, building walls, arches, etc.

Landscaping and project managment

Please ring Freddie on 01297 22365 or 07855 665217 for advice or help.

MAKE THE MOST OF YOUR ADVERTISING BUDGET AND ADVERTISE IN OUR LOCAL SERVICES PAGES. CALL IZZY TODAY ON 01297 446156 OR EMAIL izzy@viewnews.co.uk

BUILDING AND HOME IMPROVEMENTS

LOFT CONVERSIONS

DEVON & DORSET LOFTS
Converting lofts into dream spaces.
We supply and fit VELUX roof windows
Got a question? Call Peter on 07785500603

WINDOWS

JIM ROSE
Qualified Window Service Engineer
Ex-Anglian/Europlas
MISTY DOUBLE GLAZED SEALED UNIT REPLACEMENT
5 Year Manufactures Guarantee
also Windows and Door Repairs, Adjustments and Leaks
NO CALL OUT CHARGE
01404 45749 or 07779 178800

Double Glazing Repairs & Replacement
PVCu Windows and Doors
✓ Misted Up Double Glazing
✓ Hinges, Handles & Locks
✓ Patio Door Rollers
✓ Velux Window Glass
✓ Conservatory Roof Cleaning & Repairs
✓ Fascia, Soffits & Guttering
✓ 'A' Rated PVCu Windows & Doors
Free Quotations Call 'The Care & Repair Company'
T: 01460 72142 W: www.doubleglazingrepairsco.co.uk

PLUMBING, HEATING AND ELECTRICAL

WESCO
Formerly Wallis Electrical Services Ltd
All your electrical, plumbing & heating needs in one package
FREE ESTIMATES
Call us: 01297 33554
www.wescosystems.co.uk
- Inspection & Testing
- Security Systems
- Fire Alarm Systems
- Electrical Installations
- Boilers
- Landlords safety checks
- Central heating systems
- LPG, Gas & Oil
- Bath and shower rooms

CALL YOUR LOCAL ELECTRICIANS
01395 571045
Electricians in your area NOW!
LOCAL, FAST & RELIABLE
Lighting
Rewires
Extra sockets
Inspection & testing
CALL YOUR GENUINE LOCAL COMPANY

GK Plumbing & Heating Services
All aspects of plumbing work undertaken
Repairs and installations
Boiler Installations
Bathrooms designed & installed including tiling, electrics & plastering
Power Flushing
Bathrooms and Wetroom installations
07896 344457
Evenings 01297 32466

AB engineering
Oil Heating Service
Boiler Service, Repair and Installation
Also
AGA • Rayburn • Stanley • Alpha Cookers Serviced and Repaired
www.oilgasplumber.co.uk
01460 391091
safe 567072
OFTEC 100275

NEED A PLUMBER?
LOCAL, FAST & RELIABLE
BEEN LET DOWN? Call your GENUINE LOCAL COMPANY
Talk to your local plumbing experts
• Dripping taps • Toilets and Ballcocks
• Burst Pipes • Leaking Tanks/Overflows
01395 571044
1,000's of satisfied customers
Engineers in your area NOW!

BOILERMAN LTD
OIL & GAS
HEATING & BOILER MAINTENANCE
Breakdown Repairs & Spares
Telephone: 01308 424861

Boilers, Heating & Plumbing, Breakdowns, servicing & new installations
Des Grant P&H Services Est 1977
• GAS / OIL / LPG
• POWER FLUSHING & SYSTEM UPGRADES
• SMALL REPAIRS TO PROJECT
• DESIGN & INSTALLATION
• FREE SURVEY & QUOTATION
Contact: 07785 935177 01297 35559

Paul Harvey
ELECTRICAL Ltd
Commercial / Domestic Work
NICEIC Approved
Tel: 01404 851155
Mob: 07768 266731

Evergreen Renewables
ELECTRICIANS & PLUMBERS
For all your Electrical, Plumbing & Heating needs
01297 443209
www.evergreendeal.co.uk

KEITH PERRYMAN
ELECTRICAL CONTRACTOR LTD
• DOMESTIC • COMMERCIAL
• INDUSTRIAL
• Over 30 Years Experience
• New Houses
• Rewiring
• Extra Power Points/Lights
• Maintenance & Repairs
T: 01297 32700
M: 07796 517702

Rise Above The Rest
Advertise Here With The View From
Call Izzy
on: 01297 446156
or email
izzy@viewnews.co.uk

TO ADVERTISE PLEASE CALL IZZY ON 01297 446156 OR EMAIL izzy@viewnews.co.uk

GARDENS & LANDSCAPES

TREE SURGEON & TREE CARE

BAILHACHE
TREE SURGERY & GARDEN SERVICES
Oliver Bailhache
For a free quotation and advice please call
01460 221569
07747 804773
www.bailhachetreesurgery.co.uk
oliver@bailhachetreesurgery.co.uk
City & Guilds NPTC
NPTC Qualified Staff and Fully Insured

FULLY QUALIFIED & INSURED
30 YEARS EXPERIENCE
Western Tree Services Ltd.
Total Tree Care
Specialising in Dangerous Trees, Tree Surgery, Felling, Pruning, Hedging
Self propelled 6" chipper.
Can reach any part of your garden.
Logs & Chips.
Japanese knot weed control.
ALL ASPECTS OF DOMESTIC TREE WORK UNDERTAKEN
Contact: Mr K Williams on 07970 238406

A.J.S Tree Surgery & Garden Maintenance
- Felling & dismantling
- Hedge cutting and layering
- Garden clearance
- Stump grinding
- Garden maintenance including grass cutting, mowing and strimming

City & Guilds NPTC Qualified
ALL AREAS COVERED
NARROW ACCESS STUMP GRINDING
Telephone 01297 21453 or 07436 803146
www.ajs-treesurgeon.co.uk
NPTC qualified and insured

TIP TOP TREES City & Guilds NPTC
Professionals taking care of your trees
BS3998
Crown reduction, Shaping, Pruning & Felling
Also all other aspects of garden care, fencing & landscaping undertaken
Fully insured • Qualified Staff • References & Portfolio
Call for a free site survey
01404 47103
E-mail info@tiptoptrees.co.uk
www.tiptoptrees.co.uk
Lantra Awards
City & Guilds LEVEL 3 QUALIFIED

- Industrial wood chipper
- Crown reduction
- Dismantling
- Felling
- Pruning
- Garden work
- Hedge trimming / laying
- All types of fencing

Axe Tree Services
Free Quotations *Competitive rates* Fully Insured
Phone Mike Summerhayes
01297 631256 07980 312166
www.AxeTreeServices.co.uk
Mike@AxeTreeServices.co.uk
City & Guilds NPTC Qualified workforce

GARDEN SERVICES

E.D. GARDEN SERVICES
- Fencing and gates
- Clearance and maintenance
- Hedgecutting and strimming
- Tree felling, surgery and pruning
- Turfing and seeding
- Paths, patios and gravelling
- Fully insured and registered

All aspects of other garden work undertaken
01297 625121 / 07949 457995
24hr Storm damage service

Draisey Garden Care
Colyford
Garden Maintenance, Hedge Cutting, Lawn Cutting Service, Pruning, Planting, Ground Preparation, Pergolas and Arches.
Regular visits or single visit jobs
All rubbish removed - Full insurance cover
Fully Qualified, Free Estimates
Call Peter Davis
Mob: 07950 370510 -Tel: 01297 551539

HALCYON LANDSCAPES
Your Garden In Good Hands
01297 625083
Landscape Gardening, Garden Design, & Garden Maintenance
Initial site visits & quotations are free & without obligation -we'd love to hear from you.
01297 625083 | gary@halcyon-landscapes.co.uk
www.halcyon-landscapes.co.uk

Dan Maskell
Professional Gardener and Handyman
Complete, all year, reliable Gardening & Handyman services
Tel: 01297 22444
07341962350

IT'S YOUR LOCAL & AFFORDABLE TREE & GARDEN SERVICES
- All kinds of trees expertly topped, pruned or felled
- All kinds of garden work carried out, with all hedges pruned & trimmed and all rubbish removed
- We also wash & clean all gutters & facias and expertly jet wash drives and patios, using our "no slip or slime" environmentally friendly chemicals that kill algae & moss.

CALL TODAY FOR YOUR FREE QUOTE
Direct Line: 07980 222 027
Freephone: 0800 1910185

GARDEN RUBBISH CLEARANCE

Garden Rubbish Clearance
Car garage clearance
Tree Rubbish, etc
Tree / Garden work also undertaken
Call Arthur on 07769840355 or 01460 929374 for a free quote
Environment Agency Registered

YARTY VALLEY
Garden Services
- Regular Garden Maintenance
- Lawn Care
- Horticultural Management
- Plant Supply
- Pressure Washing
- Waste Removal
- Strimming
- Pruning
- Hedge Trimming
- Weed Control
- Decking & Patios
- Fencing & Garden Walls
- Garden Lighting

Mobile: 07521614057
PH: 01297 441243
contact@yarty-valley.co.uk

NICK MITTON GARDEN SERVICES
ZYLPHA, CULVERHAYES, AXMINSTER RD, CHARD, TA20 2DR
"Make your garden safe for Winter, get your hedges trimmed now!"
- Hedge Cutting
- General Winter tidy up
- Mowing & Strimming
- Weeding & Border Work
- Pruning • Power Washing
- Disposable green waste taken away
- Covering Chard, Crewkerne, Ilminster, Axminster

Experience, reliability, tidiness, reasonable prices
Please contact me on 07811 910153 / 01460 391427
or email suzannee@cwgsy.net

...on your business
Call Izzy on 01297 446156

DID YOU KNOW... You can advertise your business in not just one, but nine local newspapers in the
LOCALSERVICES

*For as little as £12+VAT a week**
We also offer a free design service for your adverts
FOR MORE DETAILS CALL IZZY ON 01297 446156

GARDENS & LANDSCAPES

FENCING, GATES, DECKING AND GARDEN BUILDINGS

LUTON GREEN SAWMILL
Payhembury, Honiton
Dry American & European Oak
GREEN OAK FOR TIMBER FRAMED BUILDINGS
Larch & Douglas Fir
Hardwood or Softwood Logs
Tel: 01404 841 504

THE FENCING AND GATE Co.
Covering
Crewkerne, Illminster, Chard, Axminster, Seaton and surrounding areas
Free Estimates No VAT
Pressure Treated material
10 Year Guarantee
01460 353046

APR Fencing
Agricultural & Domestic Fencing Contractor
07807 455 160
www.aprfencing.co.uk

Eden Garden Fencing
and Landscaping Seaton, Devon
Free Estimates
Tel.01297 23596
Mob.07977 415446
Close Board Fencing, Gates, Post & Panel Fencing, Decking, Sheds
www.edengardenfencing.co.uk

WESTCOUNTRY GARDEN BUILDINGS
www.westcountrygardenbuildings.co.uk
For a free quotation call
01404 42351/850304 or 077688 17042
Email: andywcgb@gmail.com
Manufacturers of quality Timber Garden Buildings & Fencing Panels
- Garden Sheds/Summer Houses/Workshops
- Office Rooms/Log Cabins • Log Stores of varying sizes
- Chicken Coops/Pig Ark's/Dog Kennels
- All types of Fencing supplied and erected
- Garden buildings built to your specifications
- All base work undertaken

"Westcountry Garden Buildings is a division of ALS Landscape & Fencing"

D.J. Miller Fencing
All types supplied and erected
www.djmillerfencing.co.uk
For a free and competitive quotation please contact David on
(01297) 680241 07526 124 674
email:david@djmillerfencing.co.uk

T. Travers
Landscaping & Fencing
- All types of fencing
- Hedge Laying, Cutting & Removal
- Light Tree Work • Patios
- Decorative Stone Gardens
- Driveways
- Decking • Turfing
- Paddock maintenance / Topping
- Grass cutting

Fully Insured
T. 07794 578711
tgtravers@yahoo.co.uk

BEAMINSTER SHEDS
SPRING OFFER
Free Local Delivery & Erection Of Garden Buildings
ONE OF THE LEADING MANUFACTURERS OF GARDEN BUILDINGS DELIVERED THROUGHOUT DORSET, DEVON & SOMERSET
Bike Sheds, Tool Sheds, Log Stores, Garden Sheds, Workshops, Garages, Summerhouses, Home Offices, Playhouses, Potting Sheds, Greenhouses, Chicken Housing & Runs, Dog Kennels, Bird Aviaries, Duck Houses, Field Shelters & Stables
Also Fence Panel Erection Service Now Available
ALL AVAILABLE IN STANDARD SIZES OR MANUFACTURED TO YOUR SPECIFICATIONS
32 North Street, Beaminster, DT8 3DY Tel: 01308 861144 Web: www.beaminstersheds.co.uk
Open Mon - Fri 8 - 5 Sat 8 - 12

LANDSCAPING AND BUILDING MATERIALS

Pave & Save Westcrete
www.westcrete-ltd.co.uk
1961 - Present 50 Years of Quality Service
Paving Slabs
01297 32002
Mon-Fri 8am - 5pm Saturday 8am - 12.30pm
(From March onwards)
Only £2.23 Each
York Riven 450x450mm in Buff
% Available On Full Packs
Stoney Bridges | Castle Hill | Axminster | Devon | EX13 5RL

POND SPECIALIST

AQUATIC SOLUTIONS
POND AND WATER FEATURE SPECIALIST
Renovation
Construction
Aquatic Weed Control
Disease Diagnosis & Treatment
Water Quality
Aquarium Installation
Garden Maintenance
PAUL HILL HND FFFM
15 years experience in Aquatics & Water Engineering
References available
Tel: 01460 30770 (Winsham)
Mob: 07875 584226
www.aquaticsolutionschard.co.uk

TO ADVERTISE PLEASE CALL IZZY ON 01297 446156 OR EMAIL izzy@viewnews.co.uk

CLEANING SUPPLIES, SERVICES & DOMESTIC HELP

DOMESTIC SERVICES

Maids 4 Ironing!

Free collection and delivery within Axminster & surrounding areas

All garments are professionally ironed by hand

Hangers and covers available

Ironed and returned within 48 hours of collection
(1 day turn around if required)

£15.00 a basket maximum 15 items

Fully Insured

order by email, text or phone

Email: maids4ironing@outlook.com
Phone: 07596695432

Price List

Mixed basket £15.00	Bed Linen Sets:
Indivdual items:	Single £3.50
Childs up to age 12 £0.80	Double £4.50
Adult Clothing from £1.10	King Size £5.50

CARPET CLEANING

Clean Living
Carpet and Upholstery Cleaning
01297 561505 / 07970 060449

First Class Service - First Class Results

- Free Survey with no obligation
- Safe cleaning of both wool & synthetic carpets
- Upholstery cleaning
- Leather cleaning
- Oriental carpets a speciality
- Stain-guarding of carpets & upholstery
- Strain- guarding natural fibre flooring e.g. Coir, Sea-grass and Sisal
- Turbo drying of carpets & upholstery
- Insect/moth/flea infestation treatment
- All work is properly insured
- Full member of the NCCA

www.clean-living-sw.co.uk

DRY CARPET CLEANERS

A True EARTH Friendly Process

FREE WINDOW CLEAN (EXTERNAL) WITH EVERY ORDER

dry-as-a-bone.co.uk "forget wet"

- No Wet Carpets
- Zero Drying Time
- Carpets Can Be Used Immediately
- Safe Non-Toxic Natural Biodegradable Product
- Harmless to children & pets

TEL: 01297 22862

CHIMNEY SWEEP

WESTCOUNTRY CHIMNEY SERVICES
SUPPLY • INSTALL • MAINTAIN

LOCAL CHIMNEY SPECIALIST
Serving Devon, Dorset & Somerset

- Wood-burner installations and flue lining
- Chimney sweeping/rotary power sweeping
- Wood burning stoves
- Stove cleaning and maintenance
- Bird nest removal
- Cowl fitting
- Chimney lining and repairs

Contact Dan on: T: 01297 553 182 M: 07730 349 725
dan@westcountrychimneyservices.co.uk
www.westcountrychimneyservices.co.uk

Richard Scott Chimney Sweeping

A member of the Guild of Master Chimney Sweeps

Brush and Vacuum sweeping
Insurance certificates issued

Tel. 01297 24157
Mobile: 07870 891581
richard@underleys1.fsnet.co.uk

Shine a light

...on your business

Call Izzy on 01297 446156

TELEVISION, AERIALS AND SATELLITES

AERIALS & CABLE
TV & Radio Aerials

- Installations & Repairs
- Satellite Installation
- UHF & VHF
- Multi Point Installation

Established 42 years
Tel: 01297 443928
Mobile
07814 481833

DID YOU KNOW... You can advertise your business in not just one, but nine local newspapers in the

LOCALSERVICES

*For as little as £12+VAT a week**

We also offer a free design service for your adverts

FOR MORE DETAILS CALL IZZY ON 01297 446156

*Based on a 8 week booking

SPOTLIGHT

SOUTH WEST ROOFING

THE FLAT ROOFING SPECIALISTS

At South West Roofing we provide a high quality service, offering high performance Felt and GRP Fibreglass roofs with over 30 years of experience. Based in Crewkerne, and covering the Somerset, Dorset and Devon area, we aim to provide a friendly, efficient and competitively priced service, whether it be a small repair, or a large re-roofing job. Unlike other roofing companies, our focus is based solely on flat roofs, ranging from porches, garages and extensions, right the way up to schools and factory roofs. We enjoy a good working relationship with many local builders, who repeatedly use our services for their flat roof projects, and pride ourselves on the good name we have worked so hard to build up and maintain. We are more than happy to come out and advise you on your roof options, and give free estimates on any sized job. Our aim is to fix your flat roof issues to the highest standard, and largely rely on our customers to recommend us for future work.

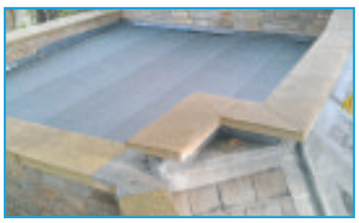

To arrange a free estimate or for advise on your flat roof, please call us on: 01460 77789, or E.mail: lloyddoble@hotmail.com

Motoring View

MAKE YOUR ADVERTISING BUDGET GO FURTHER
Natalie Edmeades
call 01297 446145
email natalie@viewnews.co.uk

Colyford Cars

Tel: (01297) 552341
Mob: 07870 986113
Swan Hill Road, Colyford (A3052)

12 (12) SUZUKI ALTO SZ3 1LTE
5 door, C/L, A/C, SVH, R/CD, E/FW, One Owner, No Road Tax £4,195

13 (13) VAUXHALL AGILA SE 1.2 5 DOOR
C/L, R/CD, A/C, Wheels, E/M, E/FW, SVH, One owner, 16,000 miles £5,995

12 (61) FIAT PANDA MY LIFE 1.2
5 Door, C/L, E/FW, SVH, A/C, R/CD, One Owner, 9,248 miles £4,895

12 (62) PEUGEOT 107 ACTIVE 1 LITRE
5 door, C/L, A/C, RCD, SH, Front fog lights, No Road Tax, 3,184 miles £6,495

07 (07) RENAULT CLIO DYNAMIQUE S 1.2 3 DOOR
C/L, E/W, R/CD, SVH, A/LW, S/R, E/M, Panoramic sun roof £2,999

Colyford Cars Car of the Week

13 (63) FORD FIESTA 125 ZETEC

27,000 miles, 5 door, electric heated mirrors, electric front windows, air conditioning, RCD, alloy wheels, S/H, ABS, one owner £8,495

13 (13) VAUXHALL CORSA SE 5 DOOR 1.4
C/L, A/C, Alloy Wheels, R/CD, ABS, 7k only, 1 owner £7,895

13 (63) NISSAN MICRA 1.2 VISIA 5 DOOR
C/L, R/CD, E/FW, SVH, One owner, £30 Road Tax.....£6,795

12 (12) SMART PASSION
1 Owner 16,000 miles, Panoramic Roof, Sat Nav etc Fully loaded.....£6,499

13 (13) NISSAN NOTE N-TEC PLUS 1.4
5 Door, Climate control, Sat nav, C/L, Tinted rear glass, RCD, A/C, Half leather trim, Alloy wheels, Reverse sensors, ABS, F/Fogs, Bluetooth, Low mileage, 1 owner £7,895

11 (61) FORD KA METAL 1.2 3 DOOR
C.L, A/C, Alloy wheels, Reverse Sensors, S/H, Radio/CD, E/W £4,695

1997 (P)BMW 523i SE Auto
In excellent condition, very low mileage - 47,000 miles £2,995

13 (13) HYUNDAI I10 ACTIVE
5 Door, RCD, A/Con, E/Mirrors, E/Windows, C/L, ABS, Alloy wheels, Reverse sensors, S/H, 1 owner, 5,900 miles £6,595

12 (61) FORD FIESTA 1.6 ZETEC S
3 Door, R/CD, C/L, E/W, A/C, Alloy Wheels, S/H, Long MOT, Front Fogs, in White £7,995

12 (62) NISSAN MICRA CONNECT AUTO 1.2
5 Door, SVH, C/L, E/M, A/C, EF/W, Satnav, AL/W, R/CD, F/Fogs, 1 Owner, Low Mileage, Only 13,000 miles £7,895

Part Exchange welcome • Low mileage • Cars brought for cash

Motability
The leading car scheme for disabled people

To advertise please call Natalie Edmeades on 01297 446145
or email natalie@viewnews.co.uk

OTTER VALE MOTOR SERVICES

YOUR COMPLETE MOTORING SOLUTION

Otter Vale Motor Services - Upottery, Nr Honiton - Devon - EX14 9NE

Tel: 01404 861155 • Web: www.ovms.co.uk • Email: info@ovms.co.uk

FEATURED CAR

Ford Ranger 3.0 TDCi Wildtrak Double Cab 4x4 4dr

2009 (09 Reg) - 13 Months Warranty

NOW £8,495 + VAT

Vehicle Details

Mileage	82,000 miles
Owner(s)	3 registered
Transmission	Manual
Fuel	Diesel

Vehicle Features

- 13 Months Warranty
- 2 Previous Owners
- Full MOT
- Warranted Mileage
- Free HPI Report, HPI Clear
- Good Service History
- Air Conditioning
- Alarm
- Alloy Wheels (15in)
- Electric Windows (Front/Rear)
- In Car Entertainment (Radio/CD/MP3)
- Upholstery Leather

Find us on the A30 near Honiton

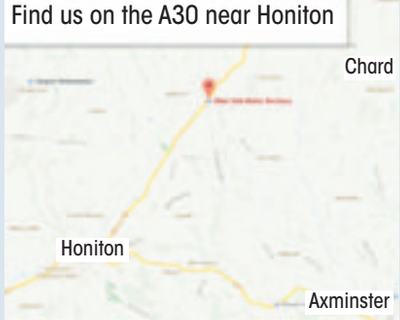

DIESELS

2007/07 AUDI A3 2.0 TDI S LINE SPORTBACK QUATTRO 5 DOOR HATCHBACK, Manual, Diesel, Red. 94,000 Miles. 13 Months Warranty, Full Audi Service History, One Owner From New, Superb Example, Full MOT, Warranted Mileage, Climate Control, Leather Seats, Alloy Wheels (18in) **£6,995**

2007/57 VW CRAFTER 2.5 TDI CR30 SWB CREW CAB PANEL VAN, Manual, Diesel, Blue. 112,000 Miles. 13 Months Warranty, Full Service History, One Previous Owner, Full MOT, Warranted Mileage, Radio/CD, Remote central locking, Ply-lined. 6 seats.....**£4,999 NO VAT**

2011/11 BMW 318 D SE TOURING 5 DOOR ESTATE, Manual, Diesel, Grey. 80,000 Miles. 13 Months Warranty, Full Service History, Stunning Example, One Previous Owner, Full MOT, Warranted Mileage, Air Conditioning, Automatic with Two - Zone Control, Park Distance Control **£8,750**

2007/57 BMW 118 D SE 3 DOOR HATCHBACK, Manual, Diesel, Black. 94,000 Miles. 13 Months Warranty, Full Service History, One Previous Owner, Full MOT, Warranted Mileage, Air Conditioning, Automatic, Automatic Start-Stop (MSA), Park Distance Control, Aux Input **£5,495**

2010/10 FORD KA 1.3 TDCI ZETEC 3 DOOR HATCHBACK, Manual, Diesel, Silver. 48,000 Miles. 13 Months Warranty, Superb Example, Full Service History, One Previous Owner, Full MOT, Warranted Mileage, Alloy Wheels (15in), Electric Windows (Front), In Car Entertainment (Radio/CD) .**£4,495**

2009/09 FORD RANGER 3.0 TDCI WILDTRAK DOUBLE CAB 4X4 4 DOOR PICKUP, Manual, Diesel, Blue. 13 Months Warranty, Good Service History, 2 Previous Owners, Full MOT, Warranted Mileage, Air-Conditioning, Alarm, Alloy Wheels (15in), Electric Windows, Radio/CD/MP3, Leather .....**£8,495 + VAT**

2011/11 MERCEDES-BENZ SPRINTER 2.1 TD 313 CDI SWB CHASSIS CAB TIPPER, Manual, Diesel, White/Blue. 118,000 Miles. 13 Months Warranty, One Previous Owner, Full Service History, Full MOT, Warranted Mileage, Excellent Condition Throughout .....**£8,995 + VAT**

2008/58 MERCEDES-BENZ VITO 2.1 TD 111 CDI PANEL VAN, Manual, Diesel, White. 66,000 Miles. 13 Months Warranty, 2 Previous Owners, Full MOT, Warranted Mileage, 6 Speed, Radio/CD, Electric Windows, Bulk Head, Ply-lined, Twin Side Loading Doors, Remote Locking .....**£6,995 NO VAT**

2004/04 ISUZU RODEO 3.0 TD DENVER 4 DOOR PICKUP, Automatic, Diesel, Silver. 84,000 Miles. 13 Months Warranty, Full Service History, One Previous Owner, Full MOT, Warranted Mileage, CD Player, Air-Conditioning, Alarm, Alloy Wheels **£5,495**

PETROLS

2013/13 TOYOTA AYGO 1.0 VVT-I FIRE 5 DOOR HATCHBACK, Manual, Petrol, White. 23,000 Miles. 13 Months Warranty, Immaculate Example, Full Service History, One Previous Owner, Full MOT, Warranted Mileage, 14in Alloy Wheels, AM/FM Radio, CD Player with Aux In.....**£5,495**

2006/56 MINI COOPER 1.6 3 DOOR HATCHBACK, Manual, Petrol, Silver. 68,000 Miles. 13 Months Warranty, Good Service History, Full MOT, Warranted Mileage, Heat Insulation Glass Green, All - Round, Light - Alloy Wheels 5-Star Spooler, Radio Wave/Aux – in **£3,995**

2006/06 AUDI A3 2.0 TFSI S LINE SPECIAL EDITION SPORTBACK 5 DOOR HATCHBACK, Manual, Petrol, Black. 85,000 Miles. 13 Months Warranty, Stunning Example, Full Service History, Recent Cambelt Change, 2 Previous Owners, Full MOT, Warranted Mileage, Heated Leather Seats, Climate Control, BOSE Sound, Parking Sensors **£6,750**

2009/59 KIA PICANTO 1.0 1 5 DOOR HATCHBACK, Manual, Petrol, Black. 13 Months Warranty, 2 Previous Owners, Full Service History, Full MOT, Warranted Mileage, Electric Windows (Front), In Car Entertainment (Radio/CD/MP3) **£2,995**

2007/07 VOLKSWAGEN GOLF 1.6 FSI MATCH 5 DOOR HATCHBACK, Manual, Petrol, Silver. 109,000 Miles. 13 Months Warranty, One Previous Owner, Full Service History, Full MOT, Warranted Mileage, Very Tidy Example, Air Conditioning, Climatic Semi - Automatic Control, Cruise Control..**£3,495**

2010/10 MINI ONE 1.6 GRAPHITE 3 DOOR HATCHBACK, Manual, Petrol, Grey. 86,000 Miles. 13 Months Warranty, One Previous Owner, Full Service History, Full MOT, Warranted Mileage, TLC Pack, CD Player, Remote Central Locking, Electric Windows, Alloy Wheels **£5,450**

AUTOMATIC

2007/56 VW POLO 1.4 S 5 DOOR HATCHBACK, Petrol, Automatic, Red. 66,000 Miles. 13 Months Warranty, One Previous Owner, Good Service History, Full MOT, Warranted Mileage, Air-Conditioning (Automatic), Alloy Wheels (14in), Electric Windows.....**£3,450**

2013/62 VAUXHALL AGILA 1.2I ECOFLEX 16V SE 5 DOOR HATCHBACK, Manual, Petrol, Blue. 3,000 Miles. 13 Months Warranty, One Owner From New, Full Service History, Full MOT, Warranted Mileage, Air Conditioning, Alloy Wheels (15in), CD Player with MP3 Format.....**£5,995**

2008/57 SUZUKI SWIFT 1.5 GLX 3 DOOR HATCHBACK, Manual, Petrol, Red. 66,000 Miles. 13 Months Warranty, Full Main Dealer History, One Owner From New, Full MOT, Warranted Mileage, Air-Conditioning, Alloy Wheels, Radio CD Player **£2,995**

UNDER £2,500

AUTOMATIC

2001/Y RENAULT CLIO 1.4 16V ALIZE 5 DOOR HATCHBACK, Automatic, Petrol, Silver. 93,000 Miles. 13 Months Warranty, Good Service History, Full MOT, Warranted Mileage, Recent Cambelt Change, Air-Conditioning, Sunroof Manual **£1,250**

2004/54 ROVER STREETWISE 1.6 SE 5 DOOR HATCHBACK, Manual, Petrol, Green. 64,000 Miles. 13 Months Warranty, 3 Previous Owners, Full MOT, Warranted Mileage, Alloy wheels, Electric windows **£1,750**

2006/56 RENAULT CLIO 1.4 16V DYNAMIQUE 3 DOOR HATCHBACK, Manual, Petrol, Silver. 100,000 Miles. 13 Months Warranty, Superb Little Car, Good Service History, 3 Previous Owners, Full MOT, Warranted Mileage, Air-Conditioning, Alarm, Alloy Wheels **£1,995**

2001/Y FORD FIESTA 1.25 FREESTYLE 5 DOOR HATCHBACK, Manual, Petrol, Green. 89,000 Miles. 13 Months Warranty, Full MOT, Warranted Mileage, Ideal First Car, Electric Windows (Front), Alloy wheels, CD Player **£995**

2000/V DAEWOO MATIZ 0.8 SE+ 5 DOOR HATCHBACK, Manual, Petrol, Red. 80,000 Miles. 13 Months Warranty, 2 Previous Owners, Full MOT, Warranted Mileage, Alloy Wheels (13in), Electric Windows (Front), In Car Entertainment (Radio/Cassette) **£995**

2003/53 PEUGEOT 406 2.0 HDI SE 4 DOOR SALOON, Manual, Diesel, Blue. 113,000 Miles. 13 Months Warranty, Good Service History, Full MOT, Warranted Mileage, Alloy Wheels (16in), Computer (Driver Information System), Electric Windows, Part Leather **£1,650**

2004/04 VW PASSAT 1.9 TDI PD SPORT ESTATE, Manual, Diesel, Blue. 195,000 Miles. 13 Months Warranty, Full Service History, 3 Previous Owners, Very Tidy Example, Full MOT, Warranted Mileage, Air-Conditioning, Climate Control, Alarm, Alloy Wheels **£1,995**

1998/S MAZDA MX-5 1.6I 2 DOOR COVERTIBLE, Manual, Petrol, Green. 124,000 Miles. 13 Months Warranty, Good Recent History, Full MOT, Warranted Mileage, Leather seats, Alloy wheels **£1,650**

AUTOMATIC

2000/W VAUXHALL ASTRA 1.6 I CLUB 5 DOOR ESTATE, Automatic, Petrol, Silver. 116,000 Miles. 13 Months Warranty, Full Service History, Recent Cambelt Change, Full MOT, Warranted Mileage, Electric Windows, In Car Entertainment (Radio/Cassette) **£1,250**

OPENING TIMES: MON - FRI 8am - 6pm SAT 8.30am - 5pm SUNDAY 11am - 2pm | We are on the A30

Tel: 01404 861155 • Web: www.ovms.co.uk • Email: info@ovms.co.uk

Motoring View

Natalie Edmeades
call 01297 446145
email natalie@viewnews.co.uk

PRIVATE CAR SALES FORM

4cm x 1 col Box £12.00 (inc VAT) for 4 weeks

OR

4cm x 2 cols Box £24 (inc VAT) for 4 weeks

Including full colour photo (Photo must be supplied via post or email)

Just complete the form with the details of your car, the price you wish to sell it at and your contact telephone number and send it along with a cheque for either £12 or £24 (inc VAT) made payable to Capital Media Newspapers Ltd, Unit 3, St Michael's Business Centre, Church Street, Lyme Regis, Dorset DT7 3DB to arrive by first post on a Friday for inclusion in the following weeks edition, or you can telephone Natalie on 01297 446145 with details and card payment or email natalie@viewnews.co.uk and we will call you back for payment details. Your advertisement will run for four weeks in all of our East Devon & Somerset titles.

If the vehicle is being sold through a business the word 'TRADE must be included.

Displayed for four weeks
(Please contact Natalie on 01297 446156 if sold before that time)

Name: .....
Address: .....
.....
Tel No: .....
Signature: .....

PrivateCarSales

Old Landrover wanted as project
Any condition considered
Tel: 01460 77760
Mob: 07972 906908 A

Ford Ka 1.3 2005
42,500 miles, New MOT, Blue, 2 Owners, Reliable, Economical
£1175.00 ono B
Tel: 01297 625191

Rover 420 D Turbo
5 door hatch, red, 1995. MOT Jan 17. 120k miles.
£400 ono
Tel: 01404 871383 or 01404 871202 after 6pm A

2007 Chrysler PT Cruiser Limited Edition
black, turbo diesel, 122k, just MOT'd to June 2017, full service history, great engine, A/C, electric windows & mirrors, leather seats, heated front seats, towbar, minor body and upholstery blemishes to be corrected but do not affect performance

£1,450 Tel: 01404 850654 B

08 Sym 50cc DD Urban
Full MOT, new tyres, black box, good condition, good reason for sale
£750 ono D
Tel: 01297 552734

Nissan Qashqai 2.0 Visia CVT 2WD 5dr
Automatic, Petrol, 07 plate, Hatchback, 69,053 miles, excellent condition, full service history. Call for full details.

£6,499 Tel: 07734 259218 B

Toyota RAV4 XTR
3dr, 4WD, 2005, black, 114k miles, FSH, Year MOT, New tyres

£3,995 Tel: 07970 115020 A

TRUSCOTTS HONITON

MANAGER'S SPECIALS

New 208 XS 1.2 PureTech 82 3 Door

FINANCE DETAILS (representative)

Deposit £2,851.00
36 Monthly Instalments ..£149.00
1 Final Purchase Payment £5,100.00
£13,315.00

NEW CAR OFFER

Volkswagen Golf 1.6 TDI SE (105 PS) 5 Door

Manual, Diesel, Metallic Sunset Red with Grey Cloth Interior, 19,405 Miles, YC13 FZS .£10,495

Peugeot 207 SW 1.6 HDi 90 Sport

Manual, Diesel, Lunar Mist Metallic with Black Cloth Interior, 54,000 Miles, CX58 VUY £4,495

Peugeot 208 5 Door 1.0 VTi PureTech 68 Active

Petrol, Manual, Metallic Virtual Blue with Black Cloth Interior, 6,000 Miles, SE64 HYS £7,495

Peugeot 107 5 Door 1.0 12v Active

Manual, Petrol, Electra Blue Metallic with Black Cloth Interior, 15,000 Miles, WK14 JYN £5,695

Peugeot 308 SW 1.6 BlueHDi 120 Allure

Manual, Diesel, Metallic Rioja Red with Black Cloth Interior, 6,500 Miles, BX14 VFE.....£11,995

Peugeot 208 5 Door 1.2 VTi PureTech 82 Active

Manual, Petrol, Metallic Virtual Blue with Black Cloth Interior, 105 Miles, WF16 TRV £10,595

Peugeot 3008 Crossover 1.6 HDi 115 FAP Allure

Manual, Diesel, Egyptian Blue Metallic with Black Cloth Interior, 17,540 Miles, KW64 HHN .£13,495

Peugeot 208 5 Door 1.6 e-HDi 92 FAP Allure

Manual, Diesel, Metallic Virtual Blue with Black Cloth Interior, 16,000 Miles, KS15 MYU £8,995

STOCK LIST

PEUGEOT 107 5 DOOR 1.0 12V ACTIVE	PETROL	LASER RED	18,230 MILES	WJ63 XRK	£5,480
PEUGEOT 107 5 DOOR 1.0 12V ACTIVE	PETROL	SILVER METALLIC	16,000 MILES	KY13 ELC	£5,495
PEUGEOT 107 5 DOOR 1.0 12V ALLURE	PETROL	PLUM METALLIC	18,000 MILES	AJ62 YTF	£6,495
PEUGEOT 108 5 DOOR 1.2 VTI PURETECH ALLURE	PETROL	TAHOE BLUE METALLIC	7,102 MILES	EY15 FZS	£8,495
PEUGEOT 108 5 DOOR 1.2 VTI PURETECH ALLURE	PETROL	LASER RED	2,000 MILES	WF65 UZM	£8,995
PEUGEOT 207 5 DOOR 1.6 VTI 120 ALLURE	PETROL	INARI BLUE METALLIC	9,376 MILES	FP61 ZFY	£6,995
PEUGEOT 208 5 DOOR 1.2 VTYI 82 ACCESS+	PETROL	OASIS BLUE METALLIC	24,525 MILES	WG13 VTT	£6,995
PEUGEOT 208 5 DOOR 1.6 E-HDI 92 FAP ALLURE (S/S)	DIESEL	ROSE QUARTZ METALLIC	30,000 MILES	EY15 FZS	£7,995
PEUGEOT 2008 CROSSOVER 1.6 E-HDI (92BHP) AUTOMATIC	DIESEL	VIRTUAL BLUE METALLIC	9,000 MILES	CX15 OHK	£6,995
PEUGEOT 308 SW 1.6 HDI (115BHP) GT LINE (S/S)	DIESEL	RED METALLIC	18,000 MILES	WG15 TWE	£13,295
PEUGEOT 308 SW 1.6 HDI 92 ACTIVE	DIESEL	CUMULUS GREY METALLIC	8,000 MILES	YN64 USG	£11,995
PEUGEOT 308 5 DOOR 2.0 BLUEHDI 150 GT LINE	DIESEL	MAGNETIC BLUE MET	11,049 MILES	KJ15 AWN	£14,995
PEUGEOT 308 5 DOOR 2.0 BLUEHDI 180 GT AUTO	DIESEL	MAGNETIC BLUE MET	8,000 MILES	Y77 ARB	£15,695
PEUGEOT 3008 CROSSOVER 2.0 HDI 163 FAP ALLURE	DIESEL	SHARK GREY METALLIC	17,540 MILES	KT15 XJG	£14,995
PEUGEOT 3008 CROSSOVER 1.6 HDI 115 FAP ACTIVE	DIESEL	RED METALLIC	25,000 MILES	UU12 451	£8,995
PEUGEOT PARTNER 1.6 E-HDI TEPEE S	DIESEL	ALUMINIUM METALLIC	9,000 MILES	BX62 UPG	£8,995
CITROEN C3 PICASSO 1.6 HDI 8V EXCLUSIVE 5 DOOR	DIESEL	SILVER	33,125 MILES	WG12 GJZ	£7,295
RENAULT TWINGO 1.2 DYNAMIQUE 3 DOOR HATCHBACK.	PETROL	BLUE	15,000 MILES	WF63 YWY	£5,495
TOYOTA AYGO 1.0 VVT-I PLATINUM A/C 5 DOOR	PETROL	SILVER METALLIC	26,000 MILES	WJ58 TFV	£4,295
VAUXHALL ANTARA 2.2 CDTI (163PS)EXCLUSIV (S/S)	DIESEL	CARBON BLACK MET	35,610 MILES	WJ62 OUU	£9,295
VAUXHALL CORSA 1.4I 16V (100PS) SXI 5 DOOR	PETROL	SILVER METALLIC	22,100 MILES	WV63 DVO	£6,995
VOLKSWAGEN POLO 1.6 TDI SE (75 PS) 5 DOOR	DIESEL	GREY METALLIC	54,000 MILES	CK10 AOC	£5,995

TRUSCOTTS HONITON
Monkton Road, Honiton EX14 1JT 01404 44291
www.truscottshoniton.co.uk

Truscotts Honiton, a family business since 1960

BYRONWYNN AUTOS

St John Street, Bridgwater TA6 5JE (Nr Railway Station) - Tel: (01278) 422836

www.byronwynnautos.co.uk

2015 65 Nissan Note 1200 Accenta Auto, 5dr, As New	£11,995
2015 15 Ford Fiesta 1242 Zetec, 5dr, Dark Grey, 4k	£10,995
2015 Jeep Renegade Longitude 1400, 5dr Estate, 4k miles	£14,500
2015 Ford Fiesta 125 Zetec, 5dr, 6k	£10,995
2015 Ford Fiesta 1.0 Titanium, 5dr, in Red, 2k	£11,995
2015 Nissan Note 1.2 Tekna DIG-S Auto MPV, 1,600 miles	£12,995
2014 Nissan Note Tekna DIG-S-CVT 1200 Auto, 1 owner	£10,995
2014 Vauxhall Zafira 1700 Diesel Design Nav, 7 Seat MPV	£11,995
2014 Vauxhall Meriva Exclusiv, 1900 CDTi, MPV, beautiful	£9,995
2014 Vauxhall Corsa 1200 Design, 5dr, 1 owner, in Grey	£8,695
2014 Ford Fiesta 1.0 125 Titanium, 5dr, Fully Equipped	£10,500
2014 Vauxhall Corsa 1.4 SXi, 5dr, 7k	£8,995
2014 64, Nissan Note 1.2 Acenta MPV, 8k	£10,995
2014 Vauxhall Zafira 1.7 CDTi Diesel Design Nav, 7 Seats, MPV, 7k	£11,995
2014 64 Ford Focus Zetec 100 1.0 EcoBoost, 5dr, White, 5k	£13,995
2014 64 Nissan Note Acenta 1.5 DCi, MPV, Only 1k miles	£11,995
2014 Hyundai i10 (New Model) 1.0 S Air, 5dr, 5k. A/C	£7,995
2014 64 Hyundai i30 1.6 Active, Auto, 5dr, Delivery Mileage, Aqua Blue	£12,995
2013 63 Chevrolet Spark 1.0L LS 5dr, One Owner, 14k	£5,795
2013 63 Ford Fiesta 1200 Zetec, 5dr, White, 9k	£9,995
2013 62 Ford Focus Zetec 1600 Auto, 5dr, Beautiful Car	£9,995
2013 Toyota Yaris TR 1300 VVTi, 5dr, Lovely Car	£7,995
2013 Peugeot 208 Allure 1400 HDi Diesel, 5dr, 12k, Beautiful	£8,995
2013 Peugeot 208 1200 Active, 5dr, 3k, Immaculate Condition	£8,995
2013 Ford Fiesta 125 Zetec, 5dr, 6k, One Owner	£9,995
2013 Ford Fiesta 1.0 Titanium 125 5dr, in White, Beautiful Car	£10,995
2013 Ford Fiesta 1.0 Titanium 100, 5dr, Beautiful Car	£10,795
2013 Vauxhall Corsa 1400 SE 5dr, 19k, FSH	£7,995
2013 Vauxhall Corsa 1400 S.E 5dr, 1 owner, like new	£8,995
2013 Toyota Rav4 i-con, 2.2 D/4D Auto, 14k, Immaculate	£19,995
2012 Peugeot 107 1.0L Active, 5dr, Local Car, Very Econ	£5,995
2012 Peugeot 107 1.0L Active, 5dr, Clean Car	£5,995
2012 Ford Fiesta 1242 Zetec, 5dr, FSH	£7,695
2012 Ford Focus 1.6 Zetec 125, 5dr, Excellent condition	£9,995
2012 Vauxhall Corsa 1.4 SE 5dr, 13k, Fully Equip	£7,995
2012 Vauxhall Corsa 1.4 SXi, 5dr, Beautiful car	£7,995
2012 61, Ford Focus 1.6 125 Zetec Auto, 1 Owner, 13k	£10,995
2012 Peugeot 107 Urban Lite Silver, 1 Owner, 12k	£6,795
2011 61 Ford Mondeo Estate Edge 2.0L TDCi Diesel, FSH	£8,995
2011 Ford Fiesta 1200 Zetec, 5dr, in black, 14k	£6,995
2011 61 Ford Focus 1600 Zetec, 5dr, Silver, Grey trim	£7,995
2011 61 Toyota Aygo Go VVTi, 5dr, 15k, Sat nav	£6,995
2011 Ford Fiesta 1.4 Titanium 5dr, 17k, FSH	£8,995
2011 61 Ford Focus 1.6 Zetec 125 5dr, 2k, Like new	£10,995
2011 Ford Focus 1.6 Zetec 100, 5dr, 20k	£6,995
2011 61 Vauxhall Corsa 1.4 SXi, Auto, 5dr, 1 Owner, 19k	£7,995
2011 Ford Fiesta 1242 Zetec, 5dr, in White, 16k	£6,995
2011 Hyundai I10 1200 Auto, 5dr, One Local Owner, BAM, Active	£5,995
2011 Ford Fiesta 1400 Titanium, 5dr, in Black, Fully Equipped	£7,695
2011 Ford Focus 1.6 Zetec, 5dr, 15k, 1 Owner	£9,995
2011 Toyota Aygo GO 1.0L VVTi, 5dr, White	£6,995
2011 Ford Fiesta 1242 Edge 60, 5dr, BAM	£5,995
2010 60 Vauxhall Corsa 1200 S, 5dr, Semi Auto	£5,795
2010 60 Nissan Note 1.4 N-Tec, MPV, FSH, Fully Equip	£6,995
2010 Ford Focus 1.6 Zetec, 5dr, 13k, 1 Owner	£7,995
2010 60, Toyota Aygo 1.0 VVTi, 5dr, Very Eco	£6,500
2010 Honda Jazz 1400 ES i-Vtec, Semi Auto, 5dr, 24k, Fully Equipped	£6,850
2010 Ford Focus 1.6 Style 100, 5dr, Nicely Equipped	£6,995
2009 Citroen C1 1.0 VT, 5dr, Very Econ	£3,995
2009 Mini One 1400, 1 Owner, VC, Air Con, Alloys etc	£6,495
2009 Ford Focus 1.6 Zetec 100, 5dr, in Vision Blue	£5,995
2008 Mitsubishi Colt CZ2 1500 Di-d, Auto, 5dr, Very Econ	£4,695
2008 58 Volkswagen 1200 Fox, 1 Owner, Very Smart	£3,995
2008 58 Vauxhall Corsa 1200 Life, A/C, 5dr, in Silver	£3,995
2008 58 Vauxhall Corsa 1200 SXi, 5dr, Local Car, BAM	£4,995
2008 Vauxhall Astra 1600 SXi, 5dr, Very Clean, Local Car	£3,995
2008 Ford Focus 1.6 Zetec, 5dr, Silver	£5,995
2008 Fiat Bravo Dynamic 1900 multijet 120 Diesel, 5dr	£4,995
2007 57 Peugeot 206 1600 Look, Semi Auto, 5dr, Lovely Car, 28k	£3,795
2007 57 Renault Clio 1200 Dynamique, 5dr	£2,995
2007 Toyota 1300 Yaris Zinc Auto, 5dr	£3,995
2007 Ford Focus 1600 Sport, 5dr, Very Clean	£3,995
2007 Ford Focus 1600 Sport, 5dr, FSH	£4,995
2007 Ford Focus 1.6 TDCi Style, Diesel, Estate, Very Clean	£3,995
2007 Ford Focus 1.6 Ghia, beautiful car	£5,750
2007 57 Toyota Yaris T.2 1.0 Litre, 5dr, V.Popular	£4,795
2007 Ford Fiesta Zetec Climate 1600 +dci, 5dr, fully equipped	£4,695
2006 56 Vauxhall zafira 1600 Life 16v MPV, 7 Seat, Very Clean	£3,795
2006 Citroen Berlingo Multispace Desire 1600 HDi Estate	£3,995
2006 Ford Mondeo 2.0 LX TDCi, 130, Diesel, Estate	£2,850
2006 Ford Focus 1600 LX, 5dr	£2,795
2006 56 Volkswagen Golf, 1.9 TDi Diesel, 5dr, Very Clean	£4,995
2006 Ford Focus 1.6 Sport, 5dr, 27k, Very Clean	£4,695
2006 56, Peugeot 207 1.4S 5dr, 2 Owners, FSH	£3,995
2006 VW Golf 2.0 GT TDi Diesel, 1 Owner, 5dr, Nice Car	£6,795
2006 Toyota Aygo 1.0 VVTi, 5dr, Very Eco	£5,995
2006 Ford Fiesta 1.4 Style, 5dr	£3,995
2005 Ford Fiesta 1400 Zetec Climate, 5dr	£2,995
2005 55 Renault Clio 1400 Dynamique, 16v, 5dr	£1,995
2005 Ford Focus 1.6 Zetec Climate, 5dr, 2 Owners	£3,995
2005 55 Fiat Panda 1200 Dynamic, Auto, 5dr 40k	£2,795
2005 Chevrolet Tacuma 1600 SX MPV	£1,750
2004 Vauxhall Astra LS 1700 DTi, Estate	£1,995
2004 54 MGTF 1600 Sports Convertible, Very Nice	£2,795
2004 54 Honda Jazz 1400 SE, 5dr	£2,695
2004 Vauxhall Astra Van 1700 LS, CDTi	£995
2004 Rover 45 1800 Auto, 5dr, very clean, only 47K	£1,500
2003 53 Ford Focus 1800 Zetec Estate	£1,650
2003 53 Ford Focus 1.6 Zetec, 5dr, Very Nice	£2,795
2003 Jaguar X-Type, 3 Litre V6 SE Auto, 4dr, Beautiful Car	£2,995
2003 Citroen C3 1.4 LX, 5dr	£1,650
2003 Ford Focus 1.6 Zetec, 5dr	£1,995
2003 Vauxhall Corsa 1700 Diesel Van	£2,795
2002 52 Chrysler PT 2 Litre Cruiser, 4dr	£1,500
2002 Renault Clio Dynamique, 1150cc, 3dr	£995
2002 Peugeot 206 1.6 Convertible	£2,995
2001 51 Vauxhall Astra 1600 SXi 16V, 5dr, in silver	£995
2001 51 Ford Ranger 2.5 Diesel 4x4 TD Pickup Truck	£4,250
2001 BMW 320 Ci 2.2 Convertible with Hard Top	£2,995
2001 Ford Focus 1800 Zetec, 5dr, Very Nice	£1,650
2000 Vauxhall Agila 1.0 5dr, Super Little Car	£995
1999 BMW 323 Ci SE 2.5 Auto Coupé, Half Leather Sunroof	£1,850
1990 Mitsubishi Pajero 2.5 Diesel, 7 Seater Estate, Very Clean	£2,500

ULTRA MODERN WORKSHOP FOR ALL YOUR MOT AND SERVICING NEEDS | FULLY QUALIFIED TECHNICIANS | ALL CREDIT CARDS ACCEPTED | OPEN 7 DAYS A WEEK

Motoring View

Ford launches sporty new ST-Line Fiesta and Focus models

FORD today announced a new ST-Line model range for Europe, featuring vehicles with sporty styling inspired by Ford Performance and offering a range of powerful and efficient EcoBoost petrol and TDCi diesel powertrains.

ST-Line launches with the Fiesta ST-Line – priced from £15,645 – and Focus ST-Line – priced from £20,595 – both available to order now.

Delivering bold exterior and interior designs inspired by Ford's acclaimed Fiesta ST and Focus ST performance models, the new Focus ST-Line and Fiesta ST-Line are designed for customers who aspire to the sporty image of Ford's ST models – but do not require the full performance delivered by optimised ST engines and chassis with sports technologies.

Both Focus ST-Line and Fiesta ST-Line are offered with a range of powerful engines including Ford's multi-award-winning 1.0-litre EcoBoost petrol engine; sport suspension and body styling; unique alloy wheel designs; and sport seats, sport steering wheel and alloy pedals for the interior.

"With our new ST-Line range even more customers can experience sporty style and driving dynamics inspired by our most exciting Ford Performance line-up ever, that includes models such as the Focus RS, new Fiesta ST200 and Ford GT supercar" said Roelant de Waard, vice president, Marketing, Sales & Service, Ford of Europe. "This year we expect to sell 40,000 performance cars in Europe, a 50 per cent increase compared with 2015, which in turn saw performance car sales rise by 61 per cent compared with 2014."

Sporty styling

Available in 3-door and 5-door bodystyles, the Fiesta ST-Line is a sporty new addition to the UK's best-selling car. The 5-door and estate Focus ST-Line models further enhance the appeal of the popular family car.

▲ Ford Fiesta ST-Line

Paul Frewen Motors

2009 (59) BMW X5 3.0 xDrive35d M Sport 5dr, Automatic, Diesel, SUV, 50,000 miles, Full BMW History, 2 Remote Keys, All Book Packs, Alloy Wheels **£19,995**

2010 (10) Land Rover Freelander 2 2.2 TD4e HSE 5dr, Manual, Diesel, 50,000 miles, Full Land Rover Service History, full accompanying book pack.....**£14,795**

2010 (60) Audi A4 ALLROAD 2.0 TDI CR Quattro 5dr, Manual, Diesel, Estate, 60,000 miles, Full Audi Service History, Cambelt Just Serviced.....**£13,990**

2011 (11) Subaru Legacy 2.0 D SE Sports Tourer 5dr, Manual, Diesel, Estate, 52,000 miles, Full Black Leather Heated Seats, Full Stamped Subaru Service History ..**£10,495**

2011 (11) Lexus IS 200D 2.2 TD Advance Manual, Diesel, Saloon, 96,000 miles, Full History, Full Map Navigation Pack, Climate Control, Cruise Control.....**£7,495**

2012 (61) Vauxhall Corsa 1.2 i 16v Limited Edition 3dr, Manual, Petrol, Hatchback, 23,000 miles, Air Conditioning, CD 30 MP3, Fantastic Condition **£5,795**

2009 (09) Ford Mondeo 2.0 TDCi Titanium X 5dr, Automatic, Diesel, 82,000 miles, black, full Ford service history, two remote keys and all book packs **£5,695**

2008 (57) Volkswagen Golf Plus 1.9 TDI DPF SE 5dr, Manual, Diesel, Hatchback, 57,000 miles, Air Conditioning, Cruise Control, Lovely Low Mileage Example ..**£4,995**

2008 (58) Ford Fiesta 1.4 Zetec 3dr, Manual, Petrol, 54,000 miles, Two Owners, Air conditioning, Alloy wheels, Quickclear heated windscreen, Radio/CD/MP3 **£4,895**

All cars HPI Checked · Cars bought for cash · Part exchange welcome · Warranty available

Visit v
for full details on all our vehicles

Furnham RD, Chard, Somerset TA20 1AB ~ Tel: 01460 239000
Email: paulfrewen@btconnect.com

FREE MOT....

With Originals Range Servicing

SERVICING & MAINTENANCE
WITH PEUGEOT ESSENTIALS
FROM THE EXPERTS

ORIGINAL EQUIPMENT PARTS | AFFORDABLE FIXED PRICES | PEUGEOT SERVICE PROMISE

PEUGEOT

Not due for a Service now, but need an MOT?

Bring this advert for a half price MOT just £27.50!

ORIGINALS RANGE

SERVICING OFFERS	RRP	OUR PRICE
MOT	£54.85	£45.00
Brake Fluid Change	£59.99	£39.99
Level 1 Service & MOT	£175	£149.00
Air Conditioning Service	£79.99	£59.99
Level 2 Service & MOT	£285	£249.00

All prices include parts, labour & VAT.

TRUSCOTTS HONITON
Monkton Road, Honiton EX14 1JT 01404 44291
www.truscottshoniton.co.uk

Truscotts Honiton, a family business since 1960

Motoring View

MAKE YOUR ADVERTISING BUDGET GO FURTHER
Natalie Edmeades
call 01297 446145
email natalie@viewnews.co.uk

Car Sales

BLUE ANCHOR BAY GARAGE

ESTABLISHED FOR OVER 70 YEARS - SPECIALISING IN MOT, SERVICE AND REPAIRS OF ALL MAKES AND MODELS

HATCHBACKS

11 61 Fiat Punto Evo Active, Glacier White, Just 30,000 Miles £4,995
10 60 Skoda Yeti S Tdi, Cashmere, Cloth, Low Mileage, Alloys, Low Mileage £7,995
08 08 Suzuki Swift GLX, 5 Door, Electric Blue, Keyless Go, Superb Condition & Mileage £4,495
07 57 Ford Fusion Zetec Climate, Crystal Black, Low Miles, Great Little Car! £4,295
04 54 Renault Clio 1.2 16V Dynamique, 5 Door, Silver, Low Mileage, Sports seats £2,995
03 03 Citroen C3 SX, Silver with grey cloth, Manual, Just 45,000 Miles £2,495

ESTATES & MPVS

12 12 Skoda Fabia Scout 1.6 TDi, Silver, Park Sensors, 5 door, Rugged & fun .. £7,995
08 08 Mazda 6 TS2, Blue, Estate, Low Mileage, Space and Practicality! £4,995
08 08 Skoda Fabia Estate 1.9 TDi, Cashmere, Economical and Spacious £4,995
07 07 Renault Scenic Privilege Auto, Quartz, Half Leather, Park Sensors, Very Low Miles ..... Due In

FOUR WHEEL DRIVE

12 62 Vauxhall Antara 2.2D SE Auto, Brilliant White, Black Leather, Sat Nav, Low Miles £11,995
12 12 Mini Countryman Cooper D, Bright Yellow with White Roof, Pepper Pack, 40,000 Miles £10,995
07 57 Suzuki Jimny 1.4 VVT, Manual, Two Tone Ruby and Anthracite, Just 39,000 Miles £5,995
06 56 Hyundai Terracan CDX CRTD, Automatic, Amazing value 4x4! £5,995

SALOONS

02 52 Volvo S60 T SE, Full Cream Heated Leather, Metallic Blue, Climate, Well Kept! £2,495

PICK OUT YOUR BARGAIN!!! DON'T DELAY!!!
CALL US TODAY AT BLUE ANCHOR BAY!!!
01643 821571 or 07756 341670
For further details and pictures of all of our cars please visit:
www.blueanchorbay.co.uk

HYUNDAI I20 COMFORT AUTOMATIC

2010, 10 Reg, 5 Door, 1.4, Petrol. Blue Metallic Paintwork. Specification includes: Power Steering, Air Conditioning, ABS Brakes, Remote Central Locking, Electric Windows & Mirrors, Multi Airbags, Height Adjustable Drivers Seat, CD Player, Alloy Wheels. Road Tax £145p.a, MPG 48.7 (Combined). ONLY 35,000 MILES! One Owner & Full Manufacturer's Service History.

JUST £6,295

complete with our All Inclusive Warranty & 12 months MOT.

EXETER SMALL AUTOMATICS 01392 444040
www.exetersmallautomatics.co.uk
Over 100 small, economical, low emission, low tax automatics available. Full dealer facilities.

Bodyshop Specialists

AUTO SPRAY

Unit 1, Castle Hill Industrial Park, Castle Hill, Axminster EX13 5RL
Tel: 01297 33007
Mob: 07980 469641
Email: autospray34@gmail.com

Accident Repairs ★ Custom Painting ★ Alloy Wheel Refurb
Plastic Repairs ★ Body Kits ★ Valeting ★ Free Estimates

Gavin Coombes AUTOMOTIVE BODY SHOP

Accident Repair • Resprays • Restoration
Insurance Work • Valeting
FREE Estimates & Collection
Courtesy Car

Gavin Coombes
Shrubbery Garage
Rousdon Lyme Regis
Dorset
DT7 3XW
Tel: 01297 444994
Email: gavin.coombes@homecall.co.uk

MOTs

JOHN-BEER MOTOR REPAIRS

MOTs - TYRES - SERVICING - REPAIRS

SPECIAL OFFER BUDGET TYRE 205/55 16 FULL FITTED £38.40

CLASS 4 & 7 MOT TESTING
Book your MOT online for a 10 % DISCOUNT
BEST PRICES ON TYRES
01460 65671 www.motchard.co.uk

Motoring View

To advertise in the View From Motoring Directory please contact Natalie Edmeades on 01297 446145 or email natalie@viewnews.co.uk

To advertise please call Natalie Edmeades on 01297 446145 or email natalie@viewnews.co.uk

Scrap Merchants

M. D. Corbin

• SCRAP CARS • DAMAGED CARS
• MOT FAILURES • FARM SCRAP
• HONEST & RELIABLE SERVICE
• HIAB LORRY AND SMALL PLANT TRANSPORTER FOR HIRE
ALSO: VINTAGE TRACTORS FOR SALE & WANTED
RING MIKE 07831 853518

Tyres

M&R TYRES

BATTERIES & EXHAUSTS

NOW PROUD TO OFFER PART WORN TYRES

Unit 12, East Devon Business Park, Wilmington. Honiton, Devon EX14 9RL

MOT REPAIRS • SHOCKS
STEERING • PUNCTURE REPAIRS
WHEEL ALIGNMENT
SERVICING • WELDING
BEARINGS • CLUTCHES
BRAKES • DIAGNOSTICS

Tel: 01404 831155
Mob: 07747 826326

To advertise please call Natalie Edmeades on 01297 446145 or email natalie@viewnews.co.uk

Servicing, MOTs & Repairs

Motoring View

To advertise in the View From Motoring Directory please contact Natalie Edmeades on 01297 446145 or email natalie@viewnews.co.uk

AXE VALLEY MOTORS

8-9-10 WEYCROFT AVENUE,
MILLWEY TRADING ESTATE, AXMINSTER
TEL 01297 34217

★ MOT TESTING ON SITE ★
★ FREE FIT TYRES & EXHAUSTS & BATTERIES ★
★ WELDING SPECIALISTS ★
★ SERVICE & REPAIRS TO ALL MAKES & MODELS ★
★ COMPETITIVE PRICES ON QUALITY PRODUCTS ★
★ TOW BARS SUPPLIED & FITTED ★

OPENING HOURS: Monday - Friday 8am - 6pm

AXMINSTER MOT CENTRE

- MOT Testing
- Servicing
- Repairs
- Tyres
- Exhausts

I.M. Drew,
Woodmead Road,
Axminster,
Devon EX13 5PQ
T 01297 727272
M 07903 124992

CASTLE GARAGE

John Rowe (Est.1951)
Castle Street AXMINSTER - 01297 33110

FORD REPAIR SPECIALIST
FORD PARTS, SPARES & ACCESSORIES
SERVICING & REPAIRS
BRAKES, CAM BELTS, CLUTCHES ETC
COMPETITIVELY PRICED
TYRES, BATTERIES & EXHAUSTS
GUARANTEED USED CARS FOR SALE
(some supplied & maintained by us with low mileage & FSH)
VEHICLE TEST STATION

COLYTON GARAGE LTD

MOT's, SERVICING, REPAIRS, TYRES, EXHAUSTS, BATTERIES, DIAGNOSTIC WORKS

VEHICLE TESTING STATION

Old Station Yard,Station Road,
Colyton EX24 6HA
Tel: 01297 552776
www.colytongarage.co.uk

East Devon Motorcycle Training

CBT & Full Test
Machine Hire
Exeter - Honiton - Seaton
01297 552671
07711 654408
www.biker-centres.co.uk
DVSA Approved

Robin Wilson Ltd

1975
LOCAL FAMILY RUN BUSINESS

Servicing and repairs on all makes and model vehicles

- 24 hour call out
- MOT preparation
- General Servicing
- Specialist diagnostic equipment
- Courtesy cars available
- Bodywork advice available

AXMINSTER
01297 33692
www.robinwilsonltd.co.uk
info@robinwilsonltd.co.uk
Castle Hill industrial Park, Castle Hill, Axminster, EX13 5RL

ALL MAKES SERVICED & REPAIRED

Cars & Light Commercials
Full Service Facilities
• Shop/Newsagent • Recovery
Workshop: Mon-Fri 8am-5pm; Sat 9am-1pm
Forecourt open 7 days a week 7am-9pm
MOT TESTING STATION inc. Class VII

Windmill Garage

Offwell, Honiton (Off the A35)
Tel: (01404) 831228
Can you afford to go anywhere else?

Woolbrook

Ford AUTHORISED REPAIRER
• SALES • SERVICING • MOT's • REPAIRS
ALL MAKES WELCOME
• AIR CONDITIONING SERVICE • DIAGNOSTIC WORK
• 4 WHEEL TRACKING • WELDING REPAIRS • TYRES
• WHEEL BALANCING • BATTERIES • STEERING & SUSPENSION • BRAKES • CLUTCHES • VALETING
MOT's ONLY £35
SALCOMBE ROAD, SIDMOUTH (Opposite Radway Cinema)
CALL US TODAY ON 01395 512522
www.woolbrook.co.uk

cricket tables

County Champ D1	Pld	Pts
Lancashire	6	88
Yorkshire	6	88
Durham	6	87
Middlesex	7	86
SOMERSET	7	80
Warwickshire	6	73
Nottinghamshire	7	69
Hampshire	6	50
Surrey	7	50

T20 South	Pld	Pts
Glamorgan	3	4
Sussex	3	4
Gloucestershire	3	4
Surrey	3	4
Middlesex	2	2
Kent	3	2
Essex	3	2
SOMERSET	3	2
Hampshire	3	2

Devon Premier	Pld	Pts
North Devon	5	70
Exeter	5	69
Bovey Tracey	5	66
Exmouth	5	63
SIDMOUTH	5	60
Torquay	5	59
Plymouth	5	56*
Heathcoat	5	45
Cornwood	5	42
Brixham	5	25*

Devon B 1st XI	Pld	Pts
Plymstock	5	85
Ivybridge	5	84
Bideford	5	74
OTTERY ST MARY	5	72
Braunton	5	60
Shoebrooke Park	5	58
Tavistock	5	53
Thorverton	5	38
South Devon	5	28
Dartington & Totnes	5	27

Devon C (e) 1st XI	Pld	Pts
SEATON	5	81
FENITON	5	75
Cullompton	5	68
UPLYME & LR	5	62
Countess Wear	5	53
Filleigh	5	53
Clyst Hydon	5	49
Barnstaple & Pilton	5	46
KILMINGTON	5	46
AXMINSTER	5	43

Devon D (e) 1st XI	Pld	Pts
Clyst St George	5	85
Tiverton	5	69
HONITON	5	68
CHARDSTOCK	5	67
Whimple	5	59
Halberton & SP	5	55
Kentisbeare	5	48
UPOTTERY	5	47
Woodbury	5	33
Culmstock	5	25

Premier 2nd XI	Pld	Pts
SIDMOUTH	5	76
North Devon	5	71
Cornwood	5	68
Exeter	5	61
Plympton	5	51
Plymouth	5	50
Exmouth	4	49
Paignton	5	40
Bovey Tracey	5	37
Heathcoat	5	28

Division A 2nd XI	Pld	Pts
Torquay	5	83
Alphington	5	71
OTTERY ST MARY	5	59
Plymstock	5	56
Sandford	5	56
Hatherleigh	5	47
Budleigh Salterton	4	41
Ipplepen	5	41
Lewdown	5	38
Barton	4	32

Div B (e) 2nd XI	Pld	Pts
SEATON	5	71
Thorverton	5	70
Bradninch	5	67
Bideford	5	61
Braunton	5	59
Shoebrooke Park	5	55
UPOTTERY	5	48
Chudleigh	4	43
Exeter	5	43
SIDMOUTH 3rds	4	22

Div C (e) 2nd XI	Pld	Pts
HONITON	5	85
KILMINGTON	5	81
Clyst Hydon	5	71
Kentisbeare	4	52
Countess Wear	5	49
UPLYME & LR	5	43
North Devon	5	42
Halberton & SP	5	39
Exmouth	4	38
AXMINSTER	5	9

Div D (e) 2nd XI	Pld	Pts
Barnstaple & Pilton	5	88
Filleigh	5	71
Cullompton	5	62
FENITON	5	54
Whimple	4	51
Thorverton	4	50
Exwick	5	48
Topsham St James	5	46
OTTERY ST MARY	4	35
Kenn	4	-9

Somerset Div 8 (s)	Pld	Pts
Trull 2nds	6	177
Wellington 3rds	6	173
South Petherton 2nds	5	125
Westlands 3rds	5	121
Taunton Deane Crus	6	114
Ilminster A	5	97
Crewkerne 2nds	6	92
ALL SAINTS	5	78
Wembdon Academy	5	55
Chard A	5	-2

Sport – local football news

with Howard Larcombe

@howard larcombe

cricket the local round-up

Somerset tail wags again in dramatic win

Seward ton keeps Seaton in pole position – Chardstock up to fourth after Larcombe century

Devon League – Match reports

UPOTTERY 1ST XI v HONITON 1ST X1 VS

SKIPPER Oli Cave took his Honiton team to near neighbours Upottery looking for a response from his players after a poor showing the week before, and that is exactly what he got.

Batting first once again, everyone chipped in as they posted 302 for 8. The biggest contributions came from Rob Ingram 68no, Brian Cann 68, Andy Canniford 36 and Mike Docherty 38.

In reply the home side never looked like chasing down the total as Honiton's bowlers kept things in control. Ben Kidson 4 for 50 and Phil Tansley 2 for 20 did the bulk of the damage as the home side were all out for 167 (J.Mitcham 31, O.Rice 31). Honiton (20 points) beat Upottery (7) by 135 runs.

HONITON 2ND X1 VS CLYST HYDON 2NDS

BATTING first Honiton got off to a good start with early runs from the skipper Andrew Lapping 13 and Pete Beighton 19.

Clyst Hydon's bowlers served up a lot of wides or unplayable deliveries and the home side struggled to get going as they were all out for just 140.

Ashley Munt scored 26 and there were late runs from I Kelly 19no with 42 extras top scoring.

The visitors lost a few early wickets but appeared in control with Sri Lankan R Batagodage scoring a fine 59. But once he was out Honiton's bowlers and fielders worked wonders to skittle the visitors out for 113.

Andy Brinsford 5 for 24 was the star with Corey Lapping 2 for 27 and Ian Kelly 2 for 18 also doing their bit in the win. Honiton (18 points) beat Clyst Hydon (seven) by 27 runs.

RESULTS – Premier; Bovey Tracey 238-6 (Golding 80; Burke 3-33) Plymouth 163 (Luffman 37; Codd 5-19), result: Bovey Tracey (19 points) beat Plymouth (six) by 75 runs.

Exeter 183 (Lenygon 83; Staddon 4-45, Hall 3-26) Cornwood 187-7 (Thompson 60, Richards 49; result: Cornwood (19 points) beat Exeter (six) by three wickets.

Exmouth 183 Baggs 34; Upham 5-27) Brixham 98 (Caunter 32; Kazmi 4-19, Evennett 3-9), result: Exmouth (18 points) beat Brixham (six) by 85 runs.

Torquay 200-9 (Allen 50, Galhenage 42) North Devon 201-4 (Curtis 79*), result: North Devon (19 points) beat Torquay (six) by six wickets.

Heathcoat 305-9 (Barnes 141; J.Bess 4-48) Sidmouth 254 (Z.Bess 61, Lewis 42; Drew 3-33, Barnes 3-51), result: Heathcoat(20 points) beat Sidmouth (nine) by 51 runs.

1st XI Division B; Shobrooke Park 204-6 (C Ford 64, P Anning 33, R E Pyle 31; S Daymond 3-41), Tavistock 207-3 (D Ball 48, D Manning 81no, S Daymond 32no). Tavistock (18 points) beat Shobrooke (6) by 7 wickets.

Ivybridge 217 (J DeSilva 56), South Devon 180 (P Hooper 52, M Andrews 46; H Solomon 3-29, J Zimmerman 3-22). Ivybridge (20 points) beat South Devon (9) by 37 runs.

Thorverton 224 (D Baldock 89, J Khan 41; C Mitchell 3-29), Braunton 228-4 (N Bettis 60, A Huxtable 58). Braunton (20 points) beat Thorverton (7) by 6 wickets.

Dartington & Totnes 152 (E Verrall 48, H Baxendale 33; M Reed 5-23, W Harrison 3-16), Ottery St Mary 156-8 (G Biggs 39, M Wilkinson 42). Ottery (19 points) beat Dartington (7) by 2 wickets.

Plymstock 174 (M Blackmore 56, B Bess 38; J Ford 3-18), Bideford 153 (T Brend 55; B Bess 4-18, J Nicholls 2-27). Plymstock (19 points) beat Bideford (8) by 19 runs.

Division C (E); Countess Wear 225 (J Bogue 72, J Bendall 34, K Diaz 32; N Taylor 3-22, D Field 3-53), Axminster 178 (Dan Murnane 41, N Taylor 42; C Singh 3-19). Countess Wear (20 points) beat Axminster (9) by 47 runs.

Uplyme 163 (M Batey 38, N Dinnison 41), Filleigh 95 (N Dinnison 4-26, M.van den Berg 3-18). Uplyme (20 points) beat Filleigh (7) by 68 runs.

Feniton 189-7 (M Kingdon 35, A Ramcharran 58), Barnstaple & Pilton 171 (T Popham 55; J French 3-24, C Kelly 3-29). Feniton (19 points) beat B&P (6) by 18 runs.

Seaton 227-8 (J Seward 112, extras 45), Kilmington 206 (T Gooding 45, B Garner 43, A Rockett 37; P Collins 4-56). Seaton (20 points) beat Kilmington (9) by 21 runs.

Cullompton 322 (Extras 85, J.Blackmore 75, T.Mupawira 70, B Parr 36; J Billington 3-43, C Lewis 3-62), Clyst Hydon 145 (G Davies 69, L Nessling 3-37). Cullompton (20 points) beat Clyst Hydon (8) by 177 runs.

Division D (E); Chardstock 332-4 (G Larcombe 111, R Hutchings 82, J Pyman 36; H Lund 3-72), Kentisbeare 286-8 (R Norman 57, R Thomas 45, P Tatterton 31, N Farley 37; J Pyman 2-47, G Larcombe 2-51). Chardstock (19 points) beat Kentisbeare (6) by 46 runs.

Culmstock 88 (Stickland 35; G O'Dwyer 6-26), Clyst St George 89-0 (C Ferro 36). Clyst SG (20 points) beat Culmstock (2) by 10 wickets.

Halberton & Sampford Peverell 269-8 (J Chilcott 86, J Parkinson 45no, I Hughes 3-36, N Chouhan 3-47), Woodbury 245-5 (J Banks 109no, J Jones 71). Halberton (17pts) beat Woodbury (9) by 24 runs.

Tiverton 207-9 (D Reed 52, R Pugsley 30, D Williams 55, C Kidd 4-48), Whimple 69 (M Hutchinson 6-16). Tiverton (20pts) beat Whimple (5) by 138 runs.

2nd XI PREMIER; Sidmouth 254-6 (H Sargent 142, S Patidar 46), Heathcoat 144 (G Bucknall 48, M Hodson 43; C Dibble 4-28, M Dalton 3-23), Sidmouth (20 points) beat Heathcoat (5) by 110 runs.

Bovey Tracey 308-2 (W Christophers 117, T Andrew 98, A Causey 47), Plymouth 275-5 (S Luffman 142, R Bennett 31), Bovey (20 points) beat Plymouth (6) by 33 runs.

Plympton 204-8 (H Kandampully 31, F Easton 31, S Dawe 60no; S Butler 3-21, N Bolt 4-20), Exmouth 207-7 (N Bolt 46; K Cooper 3-55). Exmouth (19pts) beat Plympton (8) by 3 wickets.

Exeter 226-7 (S Langford 74, M Wilkinson 50), Cornwood 227-6 (B Warren 52, S Ahmed 39, J Richardson 33; M Wilkinson 3-41). Cornwood (18pts) beat Exeter (8) by 4 wickets.

North Devon 127 (R Ayre 53, F Biederman 28; M Pedley 3-11, S Woodcock 3-35,), Paignton 60. North Devon (17 points) beat Paignton (6) by 67 runs.

2nd IX A; Hatherleigh 167-9 (N Keeley 56; B Passenger 4-12), Torquay 168-2 (T Western 80, B Francis 50no). Torquay (19pts) beat Hatherleigh (4) by 8 wickets.

Ipplepen 184-7 (T Cooper 39), Alphington 188-2 (S Burrell 101no, N Murrin 53). Alphington (18pts) by Ipplepen (4) by 8 wickets.

Budleigh Salterton 267-8 (I Messom 78, C Parkin 41, J Robinson 53, A Jones 34; A Lipton 3-34), Barton 168-9 (A Lipton 38no, A Latham 34; H Conway 3-45). Budleigh (19pts) beat Barton (7) by 99 runs.

Sandford 376-3 (T Gidney 161, G Abdol 102), Plymstock 160, Sandford (20 points) beat Plymstock 95) by 216 runs.

Lewdown 119 (O Brown 32, K Burns 36; D Bradshaw-Smith 4-14), Ottery St Mary 120-1 (D Jeacock 52no). Ottery (20 points) beat Lewdown (2) by 9 wickets.

2nd XI B (E); Thorverton 210-9 (M Milward 86, J Hope 30; Brown 6-34), Braunton 135 (S Tait 3-26). Thorverton (20 points) beat Braunton (seven) by 75 runs.

Bradninch 239-7 (T Bunker 84, R Acton 31no), Bideford 222 (A Webbe 45, O Hannam 66, R Hill 42; R Acton 3-31, M Perrott 4-47). Bradninch (20 points) beat Bideford (eight) by 17 runs.

Upottery 168-7 (B Inglish 28, G Kennard 29, S Drew 20, A Retter 29no; D Lewis 2-28, A Steer 2-22), Shobrooke Park 171-7 (P Turner 51,; S Drew 3-31, G Kennard 2-26). Shobrooke Park (18 points) beat Upottery (seven) by three wickets.

Exeter 3rds 98 (B Bosomworth 30, J Ahmed 23no; R Gibson 2-5, S Goodier 2-14, I Hunt 2-18, T Mitchell 2-15), Seaton 101-4 (O Pinnock 26, R Gibson 24, D Nicholls 23; B Bosomworth 2-31). Seaton (20 points) beat Exeter (four) by six wickets.

Sidmouth 3rds 133 (T Moore 41, L Clayden 29), Chudleigh 134-4 (D Coles 55no). Chudleigh (20 points) beat Sidmouth (five) by six wickets.

2nd XI C (E); Axminster 95 (P Kiy 46; R Ancell 3-19), Countess Wear 96-0 (I Singh 56no). Countess Wear (20pts) beat Axminster (two) by ten wickets.

Exmouth 3rds 343-5 (R Wensley 127, J Horler 102no), Kentisbeare 132 (P Diamond 45, O Pugsley 7-23). Exmouth (20 points) beat Kentisbeare (five) by 211 runs.

North Devon 3rds 149-7 (T Stanton 33no; J Tattershall 4-19), Kilmington 150-4 (J Tattershall 54no, A Parr 30). Kilmington (18 points) beat North Devon (five) by five wickets.

Uplyme & Lyme Regis 175 (J Dunford 53, D Norman 35, H Jobson 34, Extras 24; K Budgell 2-35, T Hatton 3-26,A Hills 2-4), Halberton & Sampford Peverell 147 (K Fever 32, A Marks 25no; N Price 2-26, Emily Baker 3-25, S Wooster 2-33, J Dunford 2-18). Uplyme & Lyme Regis (19 points) beat Halberton & SP (eight) by 28 runs.

2nd XI D (E); Filleigh 239-5 Ottery St Mary 3rds 298-6 (A Southall-Brown 66, G Mutter 37, J Dalton 37, S Brook 36), Kenn 110 (I Hutchings 50; J Dallyn 3-17, G Mutter 3-0). Ottery St Mary (20pts) beat Kenn (five) by 188 runs.

Thorverton 3rds 98 (J Bardot 3-23, D Sositha 3-20), Whimple 100-1 (M Searle 49no). Whimple (20 points) beat Thorverton (two) by nine wickets.

Exwick 61 (A Sullivan 3-10, B Ward 4-14), Filleigh 62-3. Filleigh (19pts) beat Exwick (two) by seven wickets.

Feniton 129 (C Holm 4-39, C Brigden 3-23), Barnstaple & Pilton 132-5 (A Fewing 67; D Mortimer 3-15). Barnstaple & Pilton (20ts) beat Feniton (five) by five wickets.

Topsham St James 174 (U Sheikh 38; J Vincent 5-36), Cullompton 175-5 (M Pavia 52no). Cullompton (20pts) beat Topsham St James (six) by five wickets.

SOMERSET LEAGUE – Division 8S

All Saints 68-8 Westlands 3rds 69-5, All Saints 8pts Westlands 33.

FIXTURES (Saturday, June 11th)

Premier Division: Bovey

WEDNESDAY – NATWEST T20 BLAST, South: Kent v Hampshire.

ROYAL LONDON ONE-DAY CUP, South: Surrey v Somerset.

FRIDAY – NATWEST T20 BLAST, South: Somerset v Surrey.

SATURDAY – Tolchards Drinks Devon Cricket League Premier Division: Brixham v Heathcoat, Cornwood v Exmouth, Exeter v Torquay, North Devon v Bovey Tracey, Plymouth v Sidmouth.

B Division: Braunton v Bideford/Littleham/Westward Ho, Ottery St Mary v Ivybridge, Plymstock v South Devon, Shobrooke Park v Throverton, Tavistock v Dartington & Totnes.

C Division (E): Clyst Hydon Sports v Seaton, Coutness Wear v Filleigh, Cullompton v Barnstaple & Pilton, Feniton v Axminster Town, and Kilmington v Uplyme & Lyme Regis.

D Division (E): Chardstock v Clyst St George, Culmstock v Halberton & Sampford Peverell, Honiton v Kentisbeare, Upottery v Tiverton, and Whimple v Woodbury.

◆ **NOT OUT**: Essex batsman Ryan ten Doeschate just makes his ground despite the best efforts of Somerset 'keeper Ryan Davies *Photo by HOWARD LARCOMBE*

SUNDAY – ROYAL LONDON ONE-DAY CUP; Essex v Somerset

Women's ECB County Championship, Division Two: Devon v Notts.

Devon Womens' League, Division Two: Axminster Town v Bovey Tracey.

With the Cidermen

by Howard Larcombe

NatWest Blast T20 Somerset v Essex

A MAN-OF-THE-MATCH performance from Chris Gayle on Friday evening was the highlight as Somerset put two abject performances behind them to record their first win in this season's competition.

Somerset skipper Jim Allenby invited the visitors to bat first in front of a sell-out 7,000 crowd basking in the early June sunshine.

The Essex Eagles innings was a largely low-key affair against the Cidermen's attack who put in a good shift with Jamie Overton (2-45) and Lewis Gregory (2-25) the most successful while leg-spinner Max Waller only went for 17 off his three overs and picked up the wicket of dangerman Ravi Bopara for 8.

Ryan ten Doeschate top scored with 47 off 34 balls but the eventual total of 178 for 7 never looked to be enough...if the Cidermen's big guns fired.

Gayle and Allenby set out on the chase in circumspect fashion until Gayle went after David Masters in the fifth over with the giant West Indian clubbing three sixes and the beleagured spinner going for 28.

He eventually fell at 75 misting a drive off Pakistani paceman Wahib Riaz to mid-off but his 49 off 23 balls had laid the foundation for victory.

Allenby was joined by Pete Trego and they added 47 before the Wizard of Weston fell for an impressive 34 off 20 with one maximum.

One disappointment was the early dismissal of 39-year-old Sri Lankan legend Mahela Jayawardene who was bowled by Masters for six after playing one exquisite scoop over fine leg.

But any Eagles hopes of a late swoop to victory were ended when Lewis Gregory smacked two 4s and a six off the unfortunate Masters who finished with 1 for 54 off his four overs.

Allenby struck the winning runs as he and Gregory forged an unbroken fourth wicket stand of 52 and the Cidermen were home with 13 balls to spare.

Royal London One-day Cup (50ov)

SOMERSET v GLOUCESTERSHIRE

(Sunday, June 5th)

TWICE in the space 10 days a last wicket stand has come to the aid of Somerset and clinched an incredible win when all seemed lost.

Skipper Jim Allenby once again called correctly and inserted the visitors in tricky batting conditions.

Craig Overton clean bowled the dangerous Michael Klinger for just six and the hosts were in control in the 16th over with Gloucestershire struggling on 94 for 4.

But a superb 16-boundary 100 from left-handed opener Chris Dent, allied to useful knocks from Benny Howell (35) and Jack Taylor (43) saw them to 260 which both camps later agreed was 20 to 30 below par.

The hosts were in early trouble at 15 for 2 Adam Hose and Pete Trego back in the hutch.

But opener Johan Myburgh was in fine form with a crucial 81 and had taken the score up to 166 for 3 in the 33rd over with help from James Hildreth (48) and Allenby 29).

From here it really should have been plain sailing. But a devastating collapse saw the Cidermen lose their fizz and were staring defeat at 198 for 9. However, Tim Groenewald, who along with Jack Leach, helped see Somerset over the line with a match-winning last wicket stand in the recent County Championship win over Surrey, strode out to join Jamie Overton with 63 needed off 49 balls.

And, after surviving a comical piece of fielding when jittery wicket keeper Gareth Roderick, made a complete hash of a clear run-out opportunity with 13 still required, the final pair carved their names in the annals of the Somerset legends with a magnificent stand punctuated by three 6s and six 4s with three balls remaining.

After the game Jamie Overton and Groenwald were jointing given the Man-of-the-Match award.

"We just kept it simple and took it run by run," said Groenewald.

"Timmy G was the senior partner, he had to calm me down a couple of times, but we knew we had enough balls to get the runs," said Jamie Overton.

Scores; Gloucestershire 260 (C.Dent 100; R.van Der Merwe 3-51) Somerset 263 for 9 (J.Myburgh 81, J.Hildreth 48, J.Overton 40).*

karting news

Harris leads TKM

ROUND Four, and the mid way point of the Dunkeswell Kart Racing Club's 2016 season, was held recently at the Mansell Raceway.

First up were the **Cadets**, and Charlie Knight was again untroubled with a lights to flag finish but the action was going on behind him as Ollie Tyler battled it out with Chris Simpson initially, before Ollie Makepeace cut through the field and was on Tyler's tail.

Tyler, worked hard and despite being pushed back to third place used his extensive experience to get past Makepeace on the final lap to follow Knight home with Makepeace trailing in behind in third.

In the **Minimax** class, It was Pryer who had an untroubled run whilst behind him, Adams and Connor Merrifield battled it out for second place. This allowed Shay Keough the chance to get in on the action but as Adams put some space between himself and this new fight, Merrified used his experience to push Keough back into fourth.

There was some close racing amongst the top three in The Junior Max final as Wilson-Brown, Holden and Hepworth kept each other honest. On the penultimate lap, Holden went for a move getting ahead on Wilson-Brown but the end result was both Holden and Hepworth both coming off worse with Hepworth dropping to the back of the field whilst Holden received a 10 second penalty for a dislodged nosecone.

The net result saw Martial Radford promoted to second and Brad Horsnell to third.

The Senior Max final was the best race of the day as pole man Taylor Adams was quickly relegated to third as Dan Gould and Ash Reeves got ahead.

Reeves squeezed past Gould on lap 7 to take an emotional first seniors win. However, an administration error saw him denied the victory and gifting the win to Gould. Merrick Gigg was elevated to second and Adams, rounded off a good day with third.

In the TKM class, Matt Harris continued his dominance to take the win, whilst in the 177 class it was Ryan Edgecumbe who held off a determined Carl Adey to cement his position as the current class championship leader.

Last up were the Gearbox boys and Ross Allen was showing Ash Lewis a clean set of wheels as he made it four from four with Lewis managing to keep him honest crossing the line 2.2 seconds behind the team supported Allen.

Once again the club put on a well organised meeting and thanks must go to the MSA officials and the Marshal Team. It was also great to see an increase in the number of spectators turning out.

***Diary date**; The FP4 class will be racing at Dunkeswell on Sunday, 26th.*

◆ **LEADER:** Ryan Edgecumbe *Photo by ZANE GAMBLING*

AXMINSTER TOWN AFC THE TIGERS

AGM

Wednesday June 15th

meet 7.00pm

for 7.30 start

Tiger Way, Chard Road, Axminster. Devon. EX13 5HN.

starter's orders running round-up

Axmouth's Smith in British squad

EAST Devon runner Jake Smith is this week celebrating his selection to represent Great Britain at the European Mountain Running Championships in Italy next month *writes Kevin Fahey*.

The 18-year-old from Axmouth received the news over the weekend after making a stunning debut in the British trials race the previous weekend in the Lake District.

◆ **HONOUR:** Jake Smith *Photo submitted*

In his first mountain race Smith, who trains with Axe Valley Runners and is also a member of the N1 Tri Club covering East Devon, finished an amazing fourth in the under 20 men's race to secure his pace in the team and his first GB vest.

"I just did not expect to do that well in the trials race," said Smith.

"When I got up there and saw the sort of runners I was up against, people who run all the time in the mountains and fells, I knew it was going to be very difficult.

"But I kept on moving through and on the last downhill I knew I had a chance of winning my first GB vest and I threw myself down it.

"It will be awesome to run for Great Britain for the first time especially in Olympics year."

It was Smith's coach Kirk Salmon who suggested Smith give the event a try and the family made a weekend of it to make the trip – which included a 10-slog through heavy traffic to reach the Lake District.

Smith found himself up against experienced fell runners and didn't even have specialist shoes instead relying on his normal road running shoes to carry him through.

"Wherever I run around here is hilly so that helps," added Smith, who won the Grizzly Cub race earlier this year.

"I also swim and cycle for triathlon and that has helped build up my leg muscles. It was still very tough but I really enjoyed it and I am just so please to have done so well and to win my first GB vest."

Salmon was full of praise for Smith and reckons he may have even created a little slice of Devon athletics history.

"I can't recall anyone from Devon before who has gone up to the fells and won a place in the British team for a major championships like this," said Salmon.

AXE VALLEY RUNNERS *with Dave Mutter*

LAST weekend, Tim Lenton and Matt Clist joined the select group of AVRs who have completed the Bob Graham Round.

This anytime challenge is to do a 65-mile circuit of 42 Lake District peaks, ideally within 24 hours.

They finished the round in a very impressive 22 hours and 28 minutes.

On Saturday AVRs' Terry Emmett won the Talaton Trotter 8K in 29:10 with Michal Lesniak2nd, 30:35 and James Benham 3rd, 31:26.

Ellie Dominey was 1st lady, 4th overall, 33:03. Eleanor Wood had a fine run to be 1st over 55 lady, 9th overall in 26:09. Roger Bramley was 20th, 34:56; Ian Clements 25th, 35:09; Angela Kerr 29th, 30:55 and first F60; Robert Kerr 42nd, 39:11; Martin Kerr 46th and 1st M65, 39:39.

George Tomkins of Honiton RC won the 3K "Weaner" event in 11:13 with AVR's Tom Perry 3rd, 12:30; Josh D'Albertanson 6th, 17:52 and Sammie D'Albertanson 9th, 21:53.

There were 72 runners in the 11th Umborne Ug 10k and fun run held at Umborne Hall which was won by AVR's Terry Emmett in 43.42. 2nd was Ian Luke of Poole Runners, 45.21 and 3rd and first lady was Gemma Collier of Honiton RC in 48:31.

AVR's Flo Swan after doing a swim and a bike ride in the morning was 2nd lady, 6th overall in 48:51.

1st male 40+ was AVR's Rupert Pady, 5th overall in 48.45. 1st male 50+ was AVR's John Blackledge, 9th overall in 50:57. 1st male 60+ was AVR's Graham Newton, 18th in 53:26. 1st female 35+ was Honiton RC's Ceri Oak 17th overall in 53:23, 1st female 45+ AVR's Clare Hansford, 13th in 51:35 and 1st female 55+ was AVR's Angela Kerr in 67:03.

The 2.5k Fun Run attracted a record entry of 53 and was won by George Tomkins of Honiton RC in a record time of 9:53. In 2nd was Tom Perry of AVR in 11:22 and 3rd was Jack Pellow of AVR also in 11:22.

The first girl home was Holly Eyre of AVR in 7th place in about 12.0. 2nd girl was Isabella Pellow of Charmouth Primary School in 12:27, and 9th overall 3rd girl was Izzie Coman of AVR in about 14:10.

Thank you to everyone who helped and Eleanor for organising the race. A profit of £1,140 was made for the hall funds.

HONITON RC *with Judy Davey*

ON Sunday, two Honiton RC members travelled up to the small town of Fairford, Gloucestershire to compete in the Fairford 10K.

James Denne finished in 2nd place in 32.28 and Gemma Collier broke her personal best by 1 second to finish 2nd (35th overall) in the ladies race in 40.51. There were 361 runners.

Honiton RC was out in force at the Talaton Trotter a 4.5 mile race run mainly on quiet lanes with some off-road stretches across fields.

The race was won by Terry Emmett from AVR in a time of 29:10. Steve Selley was first back for Honiton in 35:20 followed by Mark Dallyn in 35:54.

Hadleigh Davies and Vernon Gillard came in at 36 mins. Other times; Roger Saunders 38:24, Kat Tomkins 42:15, Kathy Layzell 46:45 and Bernice Bastin 48:30.

Thanks also to Helen Bidmead, Jay Sweetman and Claire Melbourne for supporting the runners and to Robin Carter and AVR for helping to organise this annual event.

tee off golf news from honiton, axe cliff and cricket st thomas

Big win for Axe Cliff seniors in derby clash

HONITON *with John Pawley*

THE Spring Bank Holiday competition started a very good week for Peter Clarke.

Firstly, he partnered his wife Heather to win the Treble Six competition. This is an annual mixed Stableford challenge where the men play off the yellow tees, and the ladies off the reds.

The first six holes are played as a better ball, with 9/10th handicap.

Holes 7–12 are played as Greensomes, on half combined handicaps, from the Ladies card and the last six holes are played as foursomes, off half the combined handicap, again off the Ladies card.

Ladies

THE Medal Trophy is open to all ladies who have won in medal competitions throughout the year, much like the Masters.

Players not in that category could play as a normal medal round.

The Trophy itself was won by Patricia Swindell with a net 67. Jackie Seager came second on 74 — with the same order for the Silver division normal medal competition. Bronze One was won by Lesley Farley with 74 and Cathy Uttley second with 77 on count-back from Liz Rogers.

Bronze Two winner was Rosemary Whitely with a net 80 followed by Linda McLaughlin with 81 on count-back from Sheila Palmer.

The nine-hole Stableford was won by Margaret Black with 13 points.

COUNTY ACTION

ON Thursday Honiton GC was the chosen venue for this year's SWCGA U14/U16 Championship.

With Honiton player Ben Phillips on the Devon team we had our own special interest.

The competition was for teams of nine players from Cornwall, Devon, Somerset, Dorset, Gloucestershire and Wiltshire.

The teams were made up of three players under 14 years old and six under 16 years old — all playing off the white tees.

It proved to be a good day for golf with sunny though blustery conditions for the 54 young men competing for a variety of trophies, and one team trophy.

The overall winner, with the lowest score over the 18 holes, and Champion of the SWCGA holding the Cotswold Ram Trophy with a score of 72, was James Cooper from Wiltshire.

The winner of the Ray Lawford Trophy with the lowest gross score of the under 14 group was James Reed of Devon with 75 and the winner of the Ian Clark Trophy for the lowest net score in the under 14s was Alex Johnston of Dorset with a score of 69 — the same as his club partner Samuel Trott.

The inter Counties team Trophy was won by Wiltshire with Dorset second and Devon third.

Seniors

FOLLOWING a poor result at Axe Cliff the day before, where the seniors lost in their friendly match by 5½–½, there was a good turnout of 60 players last Friday for the annual Anniversary Salver competition – a better ball competition where teams are drawn pairs.

The resultant scores were unusually evenly-matched with seven pairs on 40 points, where the count-back rules had to come into consideration.

Not for David Hughes & Bill Phillips, who were the last players to complete their round and romped home with an impressive 45 points. Jim Wallis & Mike Watts were second with 42 ahead on count-back from Tony Williams & Peter Clarke.

Max Pipe & Colin Hughes claimed fourth place with 40 and David Morris & Bob Cockett were fifth with the same score.

There were four 2s; Peter Clarke, Bob Underwood and Max Pipe on the second with Mike Kent on the fourth — each winning 10 balls.

Eclectic

RUNNING through the winter the Seniors hold an Eclectic competition for the Ken Beake Shield.

Fifty players signed up to record their best score at each individual hole over the nine rounds possible this year.

This year Seniors' Captain Alan Pollock presented Peter Clarke with the Shield, his score of 59.5 proving unbeatable.

Next was Andy Sharland with 60.0, Alan Devenny with 60.5, Steve Blundell with 60.5, Mike Watts with 62.0 and Bill Eaton with 62.5.

Captains Charity

CAPTAIN Julian Phillips hosted his Charity Open Day at the club on Saturday, sponsored by Westerly BMW of Exeter.

Julian's charity for this year, the Devon Freewheelers will benefit when all the monies raised at the event which attracted a strong field of ladies and youths, as well as the long hitting brigade.

Grateful thanks go to the volunteers from the 'Freewheelers' who provided players with some much needed sustenance with a BBQ at the Half Way House.

A total of 128 Players participated with a good mix of both members and visiting players.

The runaway winners, with an incredible 50 points, were the pairing of Joan Smith and the very in-form Jason Lovering. They also collected the Mary Goddard Shield for the highest placed Honiton Pair.

CRICKET St THOMAS *with Bert Robinson*

FORTY two members of the Senior Section formed 14 teams to compete in the 'all to count' stableford competition on Wednesday.

Result: 1st Frank Martin, Bill Hilson & Barrie Heath (93 points), 2nd Mike King, Keith Potter & Sid Crisp (89), 3rd Richard Forster, Maurice Arnold & Vic Gane (86).

A field of 48 Seniors entered the draw for the three-man "Waltz" competition on Friday.

Result; 1st Mike King, Bernie Skeels & Alan Keenan 74 points, 2nd Jerry Stephens, Sid Forbes & Sid Crisp (72), 3rd Ron Sutherland, Mike Mosser & Gordon Bareham 72.

Also on Friday, the Senior match team entertained the Seniors from Weymouth.

A win, a half, and a loss in the first three games made for a close encounter, but three wins in the last

three games by the Saints team gave them a fine victory by 41/2 games to 11/2.

Results:Nick Hill & Bob Hollingsworth won 2&1, Roger Stone & John McOmish halved, Chris Gingell & Robin Flower lost 4&3, Barrie Heath & Mike Dawson won 2&1, Keith Potter & Keith Branchflower won 3&1, Richard Forster & Bill Hilson won 3&1.

AXE CLIFF *with Peter Motson*

THE Mens section played their Haven Cup competition, format Pairs Texas Scramble. Medal and 1st place was won by Geoff Greenslade & Alex Palmer. In 2nd place were Richard Gibbons & Steve Anning.

Alan Morgan & Craig Trivett, Gavin Walker & Mike Chadwick, David Morgan & Alan Cooper, Richard Gibbons & Steve Anning plus, Paul Clode & Simon Sweetland all carded 2s

The Ladies section played their June Medal competition in high winds and low temperatures last Wednesday but Helen Kenworthy defied the weather and scored a net 73 which, off a handicap of 7 was equal to a par round. Caroline Bond was not far behind with a net 75 and Margaret Kenchington finished with a net 77. Helen Gaudie also finished with a net 77.

The Seniors section scored a significant home win defeating Honiton Seniors by 5½–½.

football news

Dixon lands notable double at Honiton FC

THERE was plenty to celebrate at the recent Honiton Town Football Club presentation evening.

'The Hippos' first team ran eventual Champions Topsham Town and runners-up Newtown close before finishing in an excellent third position on their return to the Devon & Exeter League Premier Division.

The team recovered from a three game losing slump in September to put together a superb 15-game unbeaten run that stretched from early October through to Mid-April and resulted in them in being the league's joint top goal scorers with 83.

Midfielder Joe Dixon stole the show as he collected both the Manager's Player and Players' Player awards.

The Reserve team also did well finishing third in Division Four and must now await to see if this will be good enough to earn them a promotion spot.

The club's newly formed third team finished mid-table as they found their feet in the D & E Division Nine.

Award winners, third team: Top Scorer - Ryan Pike, Goal of the Season - Matt Ayres, Young Player - Ashley Munt, Most Improved - Cody Knight, Players' Player - Rowan Symonds, Manager's Player - Chris Williams.

Reserves; Top scorer - Blake Freemantle, Goal of the Season - Kris Roper , Young Player - Aaron Pearse, Most Improved - Matt Urquhart, Players' Player - Blake Freemantle, Manager's Player - Dom Carswell.

First team; Top scorer - Joe Mulhall, Goal of the Season - Tim Genders, Young Player - Rowan Symonds, Most Improved - Tom Perryman, Players' Player - Joe Dixon, Manager's Player - Joe Dixon, Club Crock of the Year - Jordan Stickland

The club wished to say a big 'Thank you' to sponsors Rich Ayres and Ben Welch from Jewsons, John Capon at Otter Windows, Richard Spiller from Red Homes and Aaron Baldry from AMB Roofing.

Elsewhere, AXMINSTER TOWN scooped the Divison One (east) Ground of the Year award at last week's South-West Peninsula League presentation eveing.

SIDMOUTH TOWN were runners-up. The Vikings did however finish top of the Division's Fair Play League and were awarded £300 for their efforts.

◆ DOUBLE WINNER: Joe Dixon

Jack high bowls news

Seaton's Woolland through to county last 16

ILMINSTER *with Des Maull*

IN the County League on Saturday Ilminster B were home to EASTOVER PARK (Bridgewater) with Ilminster winning by 11 shots and 10 points to 2 they now head the table by five shots. Details; Dave Crouch, Dean Patmore, Eric Keitch & Ian Lightfoot 23–15; Malcolm Norton, Colin White, Andy Williams & Barry Sims 22–26; Ken Parker, Sam Webster, Rod Parkin & Rowland Garland 23–16.

The C team had a good home win also by 10 points to 2 (89 shots to 61), Details: Steve Peasland, Bill Armstrong, David Pugh & Derek Bassett 21–25; John Osborne, Tony Cole, Eddie Hadfield & Robin Trump 31–26, Colin Osborne, Mark Davies, Steve Webster & Roger Lench 37–10.

On Wednesday Ilminster Men's B team were away to WATCHET A in the National Double rink. Watchet won on both rinks and by 43 shots to 15. Details: Des Maull, Barry Sims, Eric Keitch & Kevin Hamilton 6–23; Dave Crouch, David Pugh, Rod Parkin & Dave Hynard 8–20.

HONITON *with Julie Grant*

THERE was an outstanding win on all six rinks for Honiton in the mixed friendly against BRIDPORT 145 to 77, the best of the winners were Ron Rogers, Bob Mackintosh, Daphne Courtney & Heather Chambers 38–7.

However, there were mixed fortunes though in friendlies as Honiton lost 83–95 at CREDITON, top rink; Di Hawkins, Barrie Singleton & Jimmy Smith 17–11.

Mixed fortunes also for the men as they won their County Trophy game 83–69 against OTTERY ST MARY but lost their National Top Club to MADEIRA. In the Trophy game both away rinks won, best being Alan Fuller, Mike Smith, Malcolm Seaborne and Scott Eveleigh 20–14.

In the Over 60 mens triple league the C team had a loss and a win, winning 40–31 against CULM VALE, top triple; Wally Heard, Mike Dart & Ken Large 29–9.

Their loss was to a TIVERTON WEST END side 21–52 and the A team also lost to TIVERTON WEST END 33–46. Unfortunately the A team also lost 35–38 to BRADNINCH, but with a winning triple of David Lindley, Roger Willcocks & Dick Summers 21–11.

Sue Evans has played for **Bowls Devon Ladies** in the Walker Cup and Johns Trophy. Devon won both games, although the Walker against Herefordshire went down to the wire and resulted in a one shot win for Devon.

The club Open Day saw over 20 people attend and several have followed that up, so thanks to the club members who made the day possible.

OTTERY ST MARY *with Mike Smith*

OTTERY began the week taking four triples to Chard where they didn't lose a rink, winning three and drawing on one.

Monday brought the visit of the PLYMOUTH NOMADS with seven rinks. Ottery won four rinks to three and by 133–128, the best rink being that of Jan Richardson, Peter Jones, Terri Ward & skip John Ward with a fine 31–11 victory.

Next up was a County Trophy match against HONITON, who were the victors by three rinks to one, the winning Ottery rink was Tony Luff, John Mabbott, Peter Jones & skip Mike Smith 22–13.

In the men's Over 60s league the A team continue to struggle going down on both rinks at home to MORCHARD BISHOP A.

The C team faired no better away at Wellington A, but once again the B team continued their winning streak with a good two rink win away to SIDMOUTH C, Tony Bushell, Norman Lawrence & skip Ray Luscombe with a conclusive 27–15 victory.

The week ended with a visit from SEVERALLS who had a good three rink to one victory, Ottery's sole winning rink was Dick Ludgate, Eric Richardson, John Mabbott & skip Shirley Fewtrell 26–16.

SEATON *with Linda Stone*

THE Seaton Men's County Trophy team got off to a good start defeating SIDMOUTH 79–71, winning on two rinks and losing on two. The best winning rink was Peter Newton, Peter Barrabell, Ron Rowley & Roger Woolland who won 27—12.

Wednesday saw all three of the Over 60s men's teams in action. The A team played SIDMOUTH A winning 40—24 and gaining the maximum eight points. Don Yaxley, Roy Carnell & Roger Woolland were the top triple winning 22—13 shots.

After the difficulties of Dunkeswell the previous week, the B team recorded their first eight pointer with a 38–23 win at home against NORTH TAWTON A.

It was good to have Graham Thomas playing for the B team and he joined with Richard Whitworth and Jeremy Allison for top rink.

The C team played TOPSHAM D and, although the weather was very cold, they managed to win 39—18 after one of the opponents had to concede due to an injury. Top triple was David Millard, Denis Ridd & Peter Grigg, winning 31—10.

There were two friendly matches this week against Charmouth and Feniton. Seaton won 47–33 against CHARMOUTH. Our top triple was Chris Barradell, Bob Skull & Marian Vessey. The match against FENITON was also won, this time 80—72. Top rink was Jasper Chun, Margaret Nichlas, Ruby Grigg & John Veith.

Congratulations go to Roger Woolland who has now reached the last 16 in Devon, in the men's county singles, winning his section final on Thursday.

The final event of the week was the Perham Cup where six other clubs are invited to send a mixed rink to play at Seaton.

The overall winners were a rink from Seaton — Maria Johnson, Roy Sykes, Terry Hurley–Smith & Di Morley with a plus score of 18 closely followed by another Seaton rink — Angie Mayhew, Peter Grigg, Linda Stone & Don Yaxley with a plus score of 16.

FENITON *with Roger Smith*

IN THEIR first County Trophy Competition match Feniton lost narrowly 82–88 to Madeira.

The winning rinks were; S Crawford, M Sellick, A Kury & K Lovering 28–14 and A Smith, Ro Clarke, I Veitch & R Smith 24–21.

The men's over 60s B team lost 23–45 away at Tiverton West End.

The ladies over 50s team returned to winning ways defeating Heavitree 43–20. The winning rinks were; G Blackmore, R Clarke & R Veitch 24–12 and J Smith, G North & S Kury 19–8.

The mixed team lost 72–80 away at Seaton. The winning rinks were; F Jones, J Mitchell & R North 22–13 and V Jones, R Crowe–Swords & R Smith 24–22.

The weekend was taken up with the Ladies and Gents Handicap Competition.

In the Ladies' semi–finals Glenys North narrowly defeated Judy Smith 22–20 and Janice Mitchell defeated Val Jones 21–14. In the final Mitchell emerged victorious, in a close match against North 21–18.

In the men's semi–finals Roy Lovering defeated Alan Smith 22–15 and Paul Edmonds defeated Les Ley 26–18. In the final Edmonds managed to overcome Lovering 26–20 with his last wood.

MERRIOTT *with Jean Crisp*

MERRIOTT had another quiet week with just two matches planned.

Unfortunately, due to heavy rain, the away friendly at CHARD on Saturday, May 28th was abandoned after 16 ends.

On Tuesday, May 31st Merriott played a home league match against CREWKERNE winning on three of the four rinks and by 91 shots to 52.

Rink scores: T.Jones, J.Ashby, N.Whitfield & J.Parsons 24 D.Smith 8. E.Rush, B.Dibble, C.Truscott & D.Baker 15 M.Lane 17. M.Allen, B.Rosewell, I.Kendall & R.Self 22 J.Smith 16. D.Crisp, C.Woods. P.Melson & P.Stow 30 D.Wallis 11.

SEVERALLS *with Pru Robbins*

ON Sunday, May 28th we welcomed CHARDSTOCK for a friendly match when, after the usual 21 ends, we lost 60–83. Rink scores; S.Hodder, J.Strawbridge, G.Galloway & R.Hodder 16 A.Day 15. M.Robins, S.Arnell, P.Patel & T.Robins 11 G.Bodily 29. L.McLaren, R.Agar, J.Chance & D.Brolly 15 J.Porter 18. C.Phinn, A.McLaren, J.Lacey & A.Brolly 18 J.Rolph 21.

On Saturday we visited OTTERY ST MARY for a four–rink friendly and won on three of the rinks losing on the other, winning overall 88–77. Rink scores; J.Chance, J.Brazier, S.Rees & D.Rees 25 T.House 18. C.Phinn, N.Austin, John Stacey & K.Leamon 22 M.Bright 15. Jackie Stacey, S.Hodder, P.Loaring & B.McCallum 16 S.Fewtrell 26. A.Brolly, C.Pocock, D.Brolly & H.Leamon 25 M.Phillips 18

◆ WINNERS: Di Morley, Terry Hurley–Smith Malcolm Carvell (Seaton Club President) and Maria Johnson – winners of the Perham Shield.

sailing axe yacht club

Series win for Arun

A BUSY bank holiday weekend of racing at Axe Yacht Club saw David Mettam win the Spring Cruiser mini series helming his Parker 21 'Arun'.

All three races were closely fought with only seconds separating some of the yachts. Overall, David Crees on board 'Raoul Devos' was second with Roy Macfarlane's 'Summer Wine taking third place just ahead of Gordon Wright sailing 'Niveus'.

Gusty winds on Sunday, May 29th made for an eventful sail in the final race of the May dinghy series.

Guy & Fran Clayton led the fleet to take first place in their Laser Pico ahead of Sandra Walker & Ann Pengelly in a Lark.

After seven races, the overall series winner, taking the Porchester Cup, was Amanda Parker in her Topaz Uno Plus 'Kookaburra'.

Overall results; ***1st David Mettam****/Arun (R1; 01:39:55 - 1st, R2; 01:09:35 - 4th, R3; 01:05:27 - 1st),* ***2nd David Crees****/Raoul Davos (R1; DNC, R2; 01:06:24 - 1st, R3; 01:07:14 - 2nd),* ***3rd Roy Macfarlane****/ Summer Wine (R1; 01:44:19 - 2nd, R2; 01:09:33 - 3rd, R3; 01:09:05 - 3rd),* ***4th Gordon Wright****/Niveus (R1; 01:44:21 - 3rd, R2; 01:08:52 - 2nd, R3; 01:09:42 - 4th),* ***5th Nick Jolly****/Guinevere (R1; DNC, R2; 01:10:42 - 5th, R3; 01:15:52 - 5th),* ***6th Bob Knight****/Amity (R1; DNC, R2; 01:15:17 - 6th, R3; DNC).*

◆ MAJESTIC: The start of the cruiser race

boules axe valley

Division 1: Royal Clarence A 2 Ship Castaways 3; Kings Arms A 3 Colyton FC 2; Axe Cliff B 2 Kingfisher A 3; Golden Hind B v Whitford Warriors postponed; Shipwrecked 1 Fishers 4.

Division 2: White Hart Movers 2 Golden Wonders 3; Kingfisher Stars 5 Eyre Court A 0; New Inn Flyers 2 Beer Club 3; Gerrard Arms B v Lamb (mutton) postponed.

Division 3: Lamb Visitors 3 New Inners 2; Seaton Town FC A 0 Axe Cliff Mixed 5; New White Hart 1 Royal Clarence B 4; Kings Jesters 3 Cloakham Lawns 2.

Division One	Pld	Pts
Kingfisher A	6	19
Ship Castaways	6	16
Kings Arms A	6	16
Colyton FC	6	15
Golden Hind B	4	14
Fishers	6	13
Axe Cliff B	5	12
Shipwrecked	6	12
Royal Clarence A	6	12
Whitford Warriors	5	11

Division Two	Pld	Pts
Kingfisher Rebels	5	16
Gerrard Arms B	3	13
Beer Club	5	13
Golden Wonders	5	12
White Hart Movers	6	12
Eyre Court A	5	11
Kingfisher Stars	5	10
Lamb Mutton	4	10
New Inn Flyers	4	8

Division Three	Pld	Pts
Royal Clarence B	6	19
Cloakham Lawns	6	17
Axe Cliff Mixed	5	15
Lamb Visitors	6	14
Kings Jesters	5	13
New Inners	5	12
Seaton Town FC	5	11
New White Hart	5	11
Gerrard Red Balls	5	8

cribbage axminster

RESULTS (week 6); Ax Inn 0 New Inn Kilm B 4, New Inn Kilm A 4 Beer Club 0, Charlie's Angels 1 Lamb Swans 3, Ax Cons 3 Cloakham Lawns 1.

Beer League; Ax Inn 3 New Inn Kilm B 3, New Inn Kilm A 3 Beer Club 3, Charlie's Angels 1 Lamb Swans 5, Ax Cons 1 Cloakham Lawns 5.

Fixtures (June 6th); New Inn Kilm B v Beer Club, Lamb Swans v Ax Inn, Cloakham Lawns v Charlie's Angels, Ax Con Club v Cloakham Lawns.

Table Wk 6	Pld	Pts
Lamb Swans	6	14
Ax Con Club	6	14
New Inn Kilm A	6	13
New Inn Kilm B	6	13
Charlie's Angels	6	12
Cloakham Lawns	6	11
Beer Club	5	8
Axminster Inn	5	7

Beer Lge	Pld	Pts
Lamb Swans	6	24
Ax Con Club	6	21
Cloakham Lawns	6	21
Charlie's Angels	6	18
New Inn Kilm A	6	18
New Inn Kilm B	6	14
Axminster Inn	5	12
Beer Club	5	10

BORN TO MOVE LesMills

NEW

What is Born to Move?

Born to Move is a series of movement-based classes that motivate youngsters to fall in love with physical activity. There are classes for five different age groups which use action and dance to build fundamental physical skills, confidence and self esteem.

Why Get Involved?

We want you to have fun and, at the same time, build a passion for getting active and creating a fitter you..

Free Trial!

Honiton Leisure Centre
Tuesday 21 June

Axminster Leisure Centre
Wednesday 22 June

Sessions run at:

4pm - 4.30pm	**2 - 5 yrs**
4.30pm - 5pm	**6 - 12 yrs**
5.00pm - 5.30pm	**13 - 16 yrs**

01404 42325 (Honiton) • 01297 35235 (Axminster)

led

Published by Capital Media Newspapers Limited, Unit 3, St Michael's Business Centre, Church Street, Lyme Regis, Dorset DT7 3DB. Telephone: 01297 446057. Fax: 01297 445607. E-mail: edit@viewnews.co.uk
Printed by Newsquest, Fleet House, Hampshire Road, Weymouth, Dorset DT4 9XD